ADDITIONAL LIST OF OFFICERS WHO JOINED SOUTHERN NAVY

THE following is an additional list of resignations from the United States navy from January 1, 1861, to December 31, 1862, in order to enter the confederate navy. This completes the record so far as is definitely known.

The names of the officers and their rank follows:

Midshipmen—John Grimball, Wilburn B. Hall and Charles W. Read.

Acting Midshipmen—John T. Walker, William F. Robinson, Raphael J. Moses, Thomas M. Berrien, John H. Comstock, Dabney N. Scales, George D. Bryan, Edward S. Ruggles, James E. Fiske, George A. Howard, Daniel Trigg, William C. Hutter, William C. Jackson, Augustus O. Wright, Algernon S. Worth, Henry C. McDaniel, Orris A. Browne, Richard H. Bacot, Robert Flournoy, John R. Price, James A. Meriwether, Barron Carter, William W. Carnes, Thomas G. Garrett, William A. Hicks, William R. Dalton, David A. Telfair, Cassius Meyer, Thomas L. Moore, Francis M. Robey, Isaac C. Holcombe, William E. Pinckney, Richard F. Armstrong, Matthew P. Goodwyn, John F. Holden, James A. Peters, Henry S. H. Williams, Edward J. McDermott, Henry C. Holt, Joseph P. Claybrook, Richard S. Floyd, Joseph M. Gardner, Ivey Foreman, James M. Stafford, William J. Carroll, Gale E. Sparks, William W. Wilkinson, Sardine G. Stone, James G. Baldwin, Horatio G. McClintoc, William Van Comstock, John H. Ingraham, Joseph D. Wilson, Albert G. Hudgins, Henry H. Marmaduke, LeRoy H. Washington, James M. Morgan, William P. Mason, Mortimer M. Benton, Andrew P. Beirne, Daniel Carroll, Charles F. Sevier, H. Beverly Littlepage, James M. Pearson, Henry L. Vaughan, James C. Long, Jefferson Phelps, Charles K. King, Francis T. Chew, Robert A. Camm, William W. Read, Alex M. Mason, Henry S. Cooke, Wyndam R. Mayo, William D. Goode, Julien M. Spencer, Thomas R. Brooks, Walter S. Johns, William J. Craig.

Carpenter—William Knight.

Sailmakers—Samuel V. Turner and William Bennett.

Second Assistant Engineers—George D. Lining and Loudon Campbell.

First Assistant Engineer—William Frick, Jr.

Third Assistant Engineer—George W. Tennent.

From the United States Marine Corps: First Lieutenants—Jacob Read, George Holmes and Andrew J. Hays.

Second Lieutenants—Calvin L. Sayre, Beckett K. Howell and Henry L. Ingraham.

Augusta, Ga., October 3, 1901. C. E. J.

SOUTHERN OFFICERS WHO LEFT U. S. NAVY

By CHAS. EDGEWORTH JONES.

The following is a complete list of resignations from the United States navy in order to enter confederate navy, from January 1, 1861, to December 31, 1862:

Captains—Victor M. Randolph, Hugh N. Page, Duncan N. Ingraham, William F. Lynch, Lawrence Rousseau, Harrison H. Cocke, Josiah Tattnall, Isaac S. Sterrett.

Commanders—Henry J. Hartstene, Murray Mason, Charles C. McBlair, William Green, Raphael Semmes, Robert D. Thorburn, Robert F. Pinckney, Ebenezer Farrand, William C. Whittle, Frederick Chatard, Thomas W. Brent, James L. Henderson, George Minor, William W. Hunter.

Lieutenants—John M. Stribling, Robert T. Chapman, C. Manigault Morris, John Rutledge, George W. Harrison, William B. Fitzgerald, George H. Bier, William A. Wayne, William A. Webb, James H. North, John Kell, James D. Johnston, William L. Maury, Beverly Kennon, John W. Dunnington, Reginald Fairfax, Thomas P. Pelot, John R. Eggleston, Philip Porcher, Robert R. Carter, William L. Bradford, Augustus McLaughlin, Charles P. McGary, James W. Cooke, Thomas B. Hughes, Francis B. Renshaw, Joseph Fry, Catesby R. Jones, Joel S. Kennard, Jonathan H. Carter, John N. Maffitt, Joseph D. Blake.

Surgeons—W. A. W. Spottswood, George Blacknall, William F. Patton, John T. Mason, James Cornick.

Passed Assistant Surgeons—Arthur M. Lynah, Dinwiddie B. Phillips, Francis L. Galt, William F. Carrington, John Ward.

Assistant Surgeons—Thomas J. Charlton, Charles E. Lining.

Paymasters—W. W. J. Kelly, Henry Myers, John W. Nixon, George Ritchie.

Masters—Thomas B. Mills, William E. Evans, William A. Kerr, William C. Whittle, Jr.

Digitized by the Internet Archive
in 2010 with funding from
Duke University Libraries

http://www.archive.org/details/registerofcommis00conf

REGISTER

OF THE

COMMISSIONED AND WARRANT OFFICERS

OF

THE NAVY

OF

THE CONFEDERATE STATES

TO JANUARY 1, 1864

RICHMOND:
MACFARLANE & FERGUSSON, PRINTERS.
1864.

REGISTER

OF THE

COMMISSIONED AND WARRANT OFFICERS

OF THE

NAVY

OF THE

CONFEDERATE STATES

TO JANUARY 1, 1864.

RICHMOND:
MACFARLANE & FERGUSSON, PRINTERS.
1864.

Gr. 882 Tr. R. 973.757 Cm #20 C748RE

ORGANIZATION

OF

THE NAVY DEPARTMENT.

JANUARY 1, 1864.

NAMES.	Duty.	Place of birth.	Where a citizen.	Salary.
S. R. MALLORY	Secretary,	West Indies,	Florida,	$6000
E. M. Tidball	Chief Clerk,	Virginia,	Virginia,	2100
Z. P. Moses	Clerk,	So. Carolina,	So. Carolina,	1500
Thomas E. Buchanan	do	Maryland,	Virginia,	1500
T. J. Rapier	do	Louisiana,	Louisiana,	1500
C. E. L. Stuart	do	Italy,		1500
T. J. J. Murray	Messenger,	New York,	Virginia,	750
OFFICE OF ORDERS AND DETAIL.				
John K. Mitchell	Chief of Bureau,	No. Carolina,	Florida,	2800
James S. Jones	Register, &c.	do	Florida,	1800
George Lee Brent	Chief Clerk,	do	Virginia,	1500
OFFICE OF ORDNANCE & HYDROGRAPHY.				
J. M. Brooke	Chief of Bureau,	Florida,	Florida,	2662
J. P. McCorkle	Chief Clerk,	Pennsylvania	Virginia,	1500
A. B. Upshur	Clerk,	Virginia,	do	1500
OFFICE OF PROVISIONS & CLOTHING.				
Jno. DeBree	Chief of Bureau,	New Jersey,	Virginia,	2800
T. C. DeLeon	Chief Clerk,	So. Carolina,	So. Carolina,	1500
OFFICE OF MEDICINE AND SURGERY.				
W. A. W. Spotswood	Chief of Bureau,	Virginia,	Florida,	2400
C. N. Fennell	Chief Clerk,	No. Carolina,	do	1500

372737

NAMES.	State where born	State from which appointed.	State of which a citizen.	Original entry into the service of U. S. N.	Original entry into the service of C. S. N.
ADMIRAL.					
Franklin Buchanan,	Maryland,	Maryland,		28th Jan'y 1815	5th Sept 1861
CAPTAINS.					
Lawrence Rosseau,	Louisiana,	Louisiana,	Louisiana,	16th Jan'y 1809	26th Mar 1861
French Forrest,	Virginia,	Virginia,	Virginia,	9th June 1811	10th June 1861
Josiah Tatnall,	Georgia,	Georgia,	Georgia,	1st Jan'y 1812	26th Mar 1861
V. M. Randolph,	Virginia,	Alabama,	Alabama,	11th June 1814	26th Mar 1861
Geo. N. Hollins,	Maryland,	Maryland,	Florida,	1st Feb'y 1814	22d June 1861
D. N. Ingraham,	S. Carolina.	S. Carolina	S Carolina,	18th June 1812	26th Mar 1861
Samuel Barron,	Virginia,	Virginia,	Virginia,	1st Jan'y 1812	10th June 1861
Wm. F. Lynch.	do	do	do	26th Jan'y 1819	do
Isaac S. Sicrett,	Maryland,	Maryland,		24th Mar 1819	do
S. S. Lee.*	Virginia,	Virginia.	Virginia,	30th Dec'r 1820	11th June 1861
Wm. C. Whittle,*	do	do	do	10th May 1820	do
Raphael Semmes,	Maryland,	Alabama,	Alabama,,	1st April 1826	26th Mar 1861
CAPTAINS IN PROVISIONAL NAVY.					
Wm. W. Hunter,	Pennsy'na.	Louisiana,	Louisiana,	1st May 1822	6th June 1861
E. Farrand,	New York.	Florida,	Florida,	4th Mar 1823	26th Mar 1861
John R. Tucker,	D. C.	Virginia,	Virginia,	1st June 1826	10th June 1861
COMMANDERS.					
S. S. Lee,	Virginia,	Virginia,	Virginia,	30th Dec'r 1820	11th June 1861
William C. Whittle,	do	do	do	10th May 1820	do
Robert D. Thorburn	do	do	do	30th Mar 1820	15th June 1861
Robert G. Robb,	do	do	do	6th Sept 1821	10th June 1861
W. W. Hunter,	Penn.	Louisiana,	Louisiana.	1st May 1822	6th June 1861
Murray Mason,	Virginia,	Virginia,	Virginia,	14th Nov'r 1823	10th June 1861
E. Farrand.	New York.	Florida.	Florida,	4th Mar 1823	26th Mar 1861
C. H. McBlair,	Maryland,	Maryland,		4th Mar 1823	19th Oct'r 1861
A. B. Fairfax.	Virginia,	Virginia,	Virginia,	4th Aug't 1823	10th June 1861
Richard L. Page,	do	do	do	1st Mar 1824	do
Frederick Chatard.	Maryland,	Maryland,		16th Nov 1824	15th June 1861
Arthur Sinclair,	Virginia,	Virginia,	Virginia,	4th Mar 1823	10th June 1861
C. H. Kennedy,	do	N. Carolina	N. Carolina	10th Feb'y 1819	25th June 1861
Thos. W Brent,	D. C.	Florida,	Florida,	1st Mar 1825	26th June 1861
John K. Mitchell.	N. Carolina	do	do	1st Feb'y 1825	11th Nov 1861
Matthew F. Maury,	Virginia,	Virginia,	Virginia,	1st Feb'y 1825	10th June 1861
John R. Tucker,	D. C.	do	do	1st June 1826	do
Thos. Jeff. Page,	Virginia.	do	do	1st Oct'r 1827	do
George Minor,	do	do	do	1st April 1827	do
R. F. Pinckney,	Maryland,	Maryland,		1st Dec'r 1827	24th June 1861
Thomas R. Rootes,	Virginia,	Virginia,	Virginia,	1st Mar 1827	10th June 1861
H. J. Hartstene,	S Carolina.	S. Carolina,	S. Carolina,	1st April 1828	26th Mar 1861
Jas. L Henderson,	Virginia,	Virginia,	Virginia,	1st June 1828	10th June 1861
Wm. T. Muse,	N. Carolina	N. Carolina	N. Carolina	1st June 1828	24th June 1861
Thos. T. Hunter,	Virginia,	Virginia,	Virginia,	1st July 1828	10th June 1861
Jas W Cooke.	N. Carolina	N. Carolina	N. Carolina	1st April 1828	11th June 1861

* Captains for the War.

Brother of Gen. R. E. Lee

Date of present commission in C. S. Navy.	To rank from.	From U. S. Register 1861. Sea servi'e		Shore servi'e		Sea service in C. S. Navy.		Shore service in C. S. Navy.		Present duty or station.
		Y.	M.	Y.	M.	Y.	M.	Y.	M.	
21st Aug't 1862	21st Aug't 1862	21	5	9		1	2		10	Com'g at Mobile.
23d Oct'r 1862	26th Mar 1861	15	10	15	1				9	Waiting orders.
do	do	18	8	8	4		9	1	6	Com'g Jas. Riv. squadron.
do	do	22	3	9	5	2			9	Com'g nav. sta. Savann'h.
do	do	12	6	9	2		2		10	Waiting orders.
do	do	16	10	13	8		3		9	Waiting orders.
do	do	18	9	8	10		9	2	9	Com'g nav. sta. Charleston
do	do	19	3	8	4		5		11	Abroad. [Carolina.
do	do	17	11	4	8	1	7		11	Com'g naval def. of North
do	do	19	4	4	11			1	8	Waiting orders.
do	8th Feb'y 1862	16	9	8	7			2	6	Com'g at Drewry's Bluff
do	do	13	6	5	5			1	7	Waiting orders.
20th Aug't 1862	21st Aug't 1862	11	1	10	10	2	9			Com'g C. St'r Alabama.

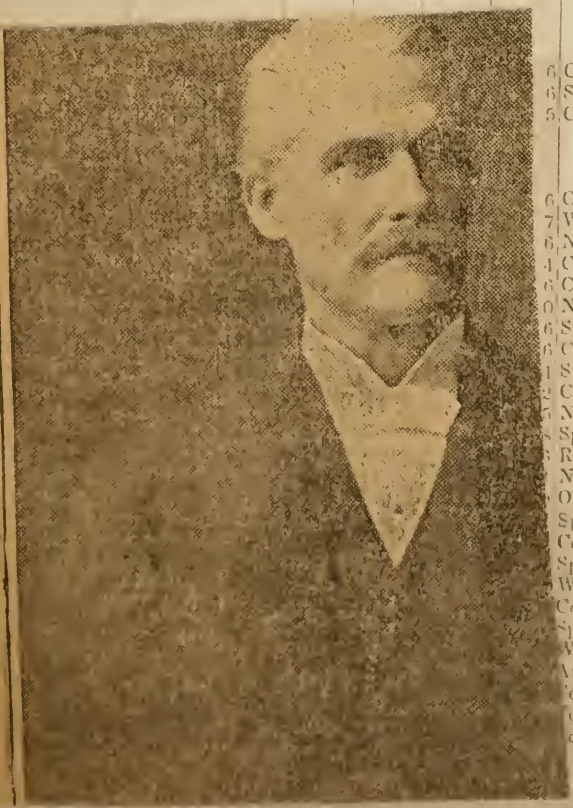

6 Com'g nav. squadron, Sa-
6 Special service. [vannah.
5 Com'g nav. squa. Cha'ston

6 Com'g at Drewry's Bluff.
7 Waiting orders.
6 Naval station, Savannah.
4 Com'g navy y'd, Rocketts.
6 Com'g squad., Savannah.
0 Nav. Rend., Richmond.
6 Special service.
6 Com'g C. St'r Tuskaluza
1 Special service. [N. C.
2 Com'g nav. sta. Charlotte,
5 Nav. bat., Drewry's Bluff.
Special service. [Ga.
Recruiting service. Macon
Naval squadron, Mobile.
Office of orders and detail.
Special service
Com'g squad., Charleston.
Special service.
Waiting order.
Com'g C. st'r Savannah
Special service.
Waiting orders.
Army duty.
Com'g st'r North Carolina.
Com'g steamer Chicora.
Com'g steamer Albemarle

372732

NAMES.	State where born	State from which appointed.	State of which a citizen.	Original entry into the service of U. S. N.	Original entry into the service of C. S. N.
ADMIRAL.					
Franklin Buchanan,	Maryland,	Maryland,		28th Jan'y 1815	5th Sept 1861
CAPTAINS.					
Lawrence Rosseau,	Louisiana,	Louisiana,	Louisiana,	16th Jan'y 1809	26th Mar 1861
French Forrest,	Virginia,	Virginia,	Virginia,	9th June 1811	10th June 1861
Josiah Tatnall,	Georgia,	Georgia,	Georgia,	1st Jan'y 1812	26th Mar 1861
V. M. Randolph,	Virginia,	Alabama,	Alabama,	11th June 1814	26th Mar 1861
Geo. N. Hollins,	Maryland,	Maryland,	Florida,	1st Feb'y 1814	22d June 1861
D. N. Ingraham,	S. Carolina,	S. Carolina	S Carolina,	18th June 1812	26th Mar 1861
Samuel Barron,	Virginia,	Virginia,	Virginia,	1st Jan'y 1812	10th June 1861
Wm. F. Lynch,	do	do	do	26th Jan'y 1819	do
Isaac S. Sterett,	Maryland,	Maryland,		24th Mar 1819	do
S. S. Lee,*	Virginia,	Virginia,	Virginia,	30th Dec'r 1820	11th June 1861
Wm. C. Whittle,*	do	do	do	10th May 1820	do
Raphael Semmes,	Maryland,	Alabama,	Alabama,,	1st April 1826	26th Mar 1861
CAPTAINS IN PROVISIONAL NAVY.					
Wm. W. Hunter,	Penn				
E. Farrand,	New				
John R. Tucker,	D. C.				
COMMANDERS.					
S. S. Lee,	Virg				
William C. Whittle,	do				
Robert D. Thorburn.	do				
Robert G. Robb,	do				
W. W. Hunter,	Pen				
Murray Mason,	Vir				
E. Farrand,	Ne				
C. H. McBlair,	Ma				
A. B. Fairfax.	Vir				
Richard L. Page,					
Frederick Chatard,	Ma				
Arthur Sinclair,	Vi				
C. H. Kennedy,					
Thos. W. Brent,	D.				
John K. Mitchell.	N				
Matthew F. Maury,	V				
John R. Tucker,	D				
Thos. Jeff. Page,	V				
George Minor,					
R. F. Pinckney,					
Thomas R. Rootes,					
H. J. Hartstene,					
Jas. L. Henderson,					
Wm. T. Muse,					
Thos. T. Hunter,					
Jas W. Cooke,					

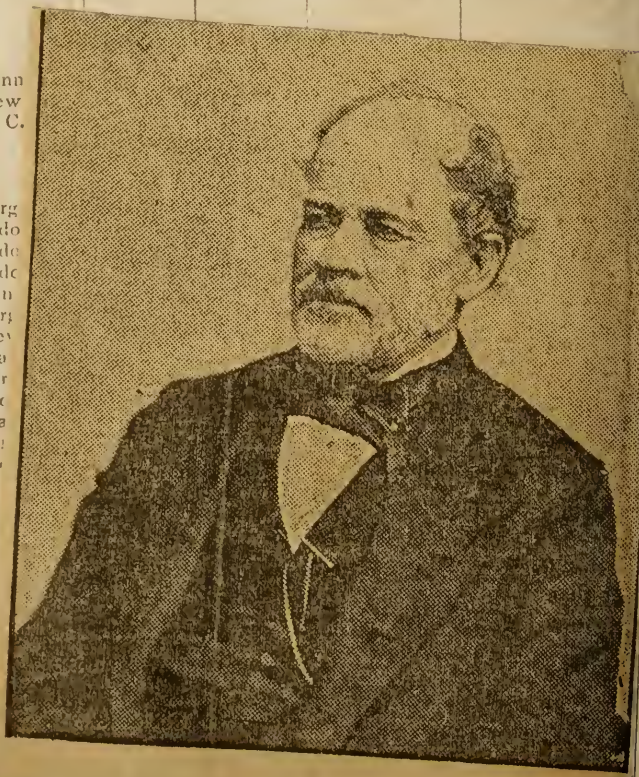

COMMODORE MATTHEW MAURY.

* Lieutenants of Gen. Rob. E. Lee

Date of present commission in C. S. Navy.	To rank from.	From U. S. Register 1861. Sea servi'e		Shore servi'e		Sea service in C. S. Navy.		Shore service in C. S. Navy.		Present duty or station.
		Y.	M.	Y.	M.	Y.	M.	Y.	M.	
21st Aug't 1862	21st Aug't 1862	21	5	9		1	2		10	Com'g at Mobile.
23d Oct'r 1862	26th Mar 1861	15	10	15	1				9	Waiting orders.
do	do	18	8	8	4		9	1	6	Com'g Jas. Riv. squadron.
do	do	22	3	9	5	2			9	Com'g nav. sta. Savann'h.
do	do	12	6	9	2		2		10	Waiting orders.
do	do	16	10	13	8		3		9	Waiting orders.
do	do	18	9	8	10		9	2	9	Com'g nav. sta. Charleston
do	do	19	3	8	4		5		11	Abroad. [Carolina.
do	do	17	11	4	8	1	7		11	Com'g naval def of North
do	do	19	4	4	11			1	8	Waiting orders.
do	8th Feb'y 1862	16	9	8	7			2	6	Com'g at Drewry's Bluff
do	do	13	6	5	5			1	7	Waiting orders.
20th Aug't 1862	21st Aug't 1862	11	1	10	10	2	9			Com'g C. St'r Alabama.
7th Jan'y 1864	13th May 1863	14	11	13	4		6	1	6	Com'g nav. squadron, Sa-
do	do	14	10	8	8			2	6	Special service. [vannah.
do	do	17	8	11	7	2	3		5	Com'g nav. squa. Cha'ston
21st June 1861	26th Mar 1861	16	9	8	7			2	6	Com'g at Drewry's Bluff.
do	do	13	6	5	5			1	7	Waiting orders.
23d Oct'r 1862	26th Mar 1861	16	7	3	10			1	6	Naval station, Savannah.
do	do	14	11	3	10			2	4	Com'g navy y'd, Rockets.
6th June 1861	do	14	11	13	4		6	1	6	Com'g squad., Savannah.
23rd Oct'r 1862	do	12	6	3	9			2	0	Nav. Rend., Richmond.
6th June 1861	do	14	10	8	8			2	6	Special service.
23rd Oct'r 1862	26th Mar 1861	15	2	7	5	1	6		6	Com'g C. St'r Tuskaluza
do	do	11	3	13	3			1	1	Special service. [N. C.
do	do	20	10	8	3		2	2	2	Com'g nav. sta. Charlotte,
do	do	18	3	7	10			2	5	Nav. bat., Drewry's Bluff.
do	do	19	5	10	6		9	1	8	Special service. [Ga.
do	do	18	9	8	6		5		6	Recruiting service. Macon
do	do	18		7	9		1	2	4	Naval squadron, Mobile.
do	do	18		8	1			1	9	Office of orders and detail.
do	do	9	8	18	8			2	3	Special service
6th June 1861	do	17	8	11	7	2	3		5	Com'g squad., Charleston.
23rd Oct'r 1862	do	14	11	14	1	1		1	6	Special service.
do	do	15	9	7	3			2		Waiting orders.
do	do	15	7	9	6	1	3	1		Com'g C. st'r Savannah
do	do	17	2	5	6			2	6	Special service.
do	do	16	10	2	4				10	Waiting orders.
do	do	14		11	3			1	11	Army duty.
do	do	15	10	8	10	1	3	1	2	Com'g st'r North Carolina.
do	do	14	5	6	8	2	2		2	Com'g steamer Chicora.
16th July 1862	16th July 1862	15	9	8	3		9	1	2	Com'g steamer Albemarle

372732

NAME.	State where born	State from which appointed.	State of which a citizen.	Original entry into service of U. S. N.	Original entry into service of C. S. N.
COMMANDERS.					
C. F. M. Spotswood,	Virginia,	Virginia,	Virginia,	1st Nov'r 1828	10th June 1861
Isaac N. Brown,	Kentucky.	Mississippi	Mississippi	15th Mar 1834	6th June 1861
Wm. L. Maury,	Virginia,	Virginia,	Virginia,	2nd Feb'y 1829	10th June 1861
John N. Maffitt,	Ireland,	N. Carolina	N. Carolina	25th Feb'y 1832	8th May 1861
Jos. N. Barney,	Maryland,	Maryland,		30th June 1835	2d July 1861
C. Ap. R. Jones,	Virginia,	Virginia,	Virginia,	18th June 1836	10th June 1861
J. Taylor Wood,	N. W. T.	Louisiana,	Louisiana,	7th April 1847	4th Oct'r 1861
COMMANDERS FOR THE WAR.					
James D. Bullock,	Georgia,	Georgia,	Georgia,		17th Jan. 1862
James H. North,	S. Carolina,	S. Carolina,	S. Carolina,	29th May 1829	26th Mar 1861
Robert B. Pegram,	Virginia,	Virginia,	Virginia,	2nd Feb'y 1829	10th June 1861
Jno. M. Brooke,	Florida,	do	Florida,	3d March 1841	2d May 1861
Wm. A. Webb,	Virginia,	Virginia,	Virginia,	26th Jan'y 1838	10th June 1861
COMMANDERS IN PROVISIONAL NAVY.					
George T. Sinclair,	Virginia,	Virginia,	Virginia,	23d April 1831	20th April 1861
Wm. T. Glassell,	Virginia,	Alabama,	Alabama,	15th Mar 1848	5th August 1862
FIRST LIEUTENANTS.					
F. B. Renshaw,	Penn.	Florida,	Florida,	1st Nov. 1828	26th Mar 1861
C. B. Poindexter,	Virginia	Virginia,	Virginia,	16th Nov. 1831	10th June 1861
H. H. Lewis,	ditto,	ditto,	ditto,	1st May 1828	10th June 1861
George W. Harrison,	W. Indies,	ditto,	ditto,	20th Jan'y 1832	23d May 1861
Jas. D. Johnston,	Kentucky,	Kentucky,	Kentucky,	30th June 1832	13th April 1861
W. Gwathmey,	England,	Virginia,	Virginia,	21st July 1832	20th April 1861
P. U. Murphy,	N. Carolina	N. Carolina	N. Carolina	12th May 1831	10th June 1861
Jno. J. Guthrie,	ditto,	ditto,	ditto,	26th Feb'y 1834	13th July 1861
Jno. Rutledge,	S. Carolina,	S. Carolina,	S. Carolina,	9th April 1835	26th Mar 1861
Van. R. Morgan,	Kentucky,	Virginia,	Virginia,	8th Dec'r 1836	18th June 1861
Edw'd L. Winder,	Maryland,	Maryland,		29th April 1836	10th June 1861
Jno. H. Parker,	Virginia,	Virginia,	Virginia,	30th Dec'r 1836	18th Jan'y 1862
J. S. Kennard,	Alabama,	Alabama,	Alabama,	10th Mar 1837	27th April 1861
Jno. Wilkinson,	Virginia,	Virginia,	Virginia,	18th Dec'r 1837	10th June 1861
C. M. Morris,	S. Carolina	Georgia,	Georgia,	15th Dec'r 1837	26th Mar 1861
C. M. Fauntleroy,	Virginia,	Missouri,	Missouri,	2d March 1838	10th June 1861
Jno. S. Maury,	N. Carolina	N. Carolina	N. Carolina	19th Feb'y 1838	10th June 1861
Chas. W. Hays,	Alabama,	Alabama,	Alabama,	12th Mar 1838	9th July 1861
C. C. Simms,	Virginia,	Virginia,	Virginia,	9th Oct'r 1839	10th June 1861
Julian Myers,	Georgia,	Georgia,	Georgia,	2d March 1839	6th Feb'y 1862
A. F. Warley,	S. Carolina.	S. Carolina,	S. Carolina,	11th Feb'y 1840	26th Mar 1861
Jno. W. Bennett,	Maryland,	Maryland,		10th Feb'y 1840	20th June 1861
J. H. Carter,	N. Carolina	N. Carolina	N. Carolina	12th Mar 1840	27th April 1861
A. McLaughlin,	Maryland,	Maryland,	Arkansas,	11th Jan'y 1840	15th June 1861
W. H. Parker,	New York.	Virginia,	Virginia,	19th Oct'r 1841	10th June 1861
J. Pembroke Jones,	Virginia.	ditto,	ditto,	19th Oct'r 1841	2d May 1861
Wm. H. Murdaugh,	ditto,	ditto,	ditto,	9th Sept'r 1841	24th June 1861
Jno. Kell,	Georgia.	Georgia,	Georgia.	9th Sept'r 1841	26th Mar 1861

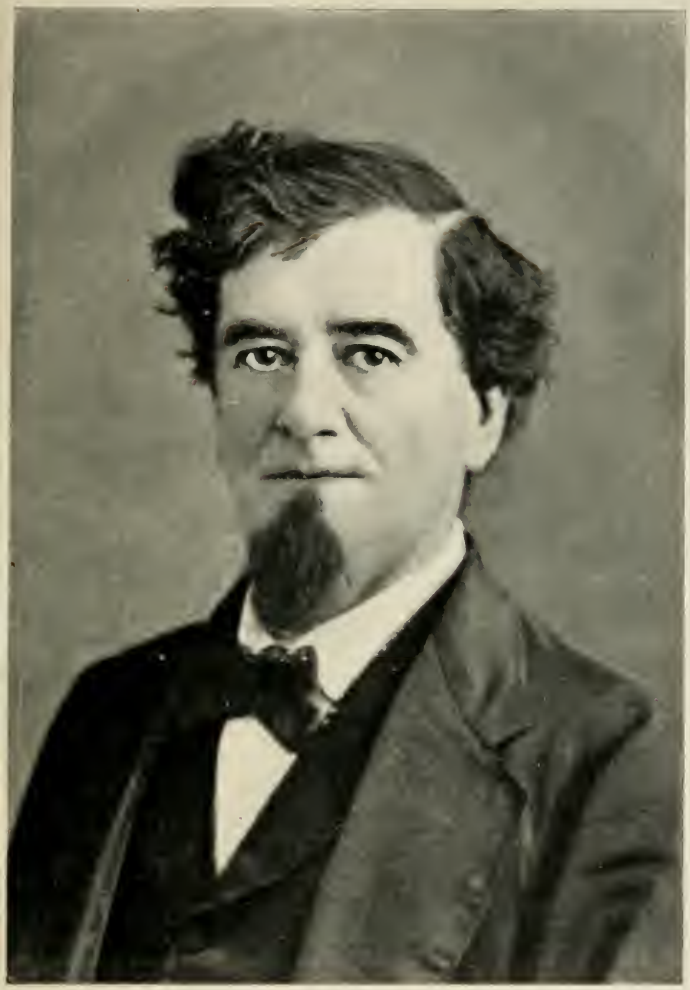

FROM A PHOTOGRAPH TAKEN IN 1894

CAPTAIN JOHN NEWLAND MAFFITT

or station.

r. Raleigh.
Charleston
Georgia.

Florida.
rks, Selma.
sident

e.
e.
Richmond
ydrogiaj by

s, Mobile.
Wilmington
s.
Morgan.
Tenn'see
Georgia
Selma
e.
Pal State
e.

										Com'g steamer Isandiga
	do	18	2	2	2		2	2		Com'g steamer Raleigh.
do	do	15	2	4	10	1	1	1	2	Special Service
do	do	17	1		10		10	1	4	Special service.
do	do	14	11	6	1	1	5	1	0	Com'g steamer Hampton
do	do	14	10	4	6	1	9		8	Com'g Station St. Marks
do	do	14	5	5	5		5	1	6	Com'g steamer Baltic
do	do	14	8	3	4	1	4	0	5	Com'g steamer Huntsville.
do	do	13	8	3	2	1	10		2	Naval station, Charleston
do	do	15	2	3	8	2	2		3	Com'g steamer Gaines
do	do	11	4	4	9		8	2		Special service
do	do	8	3	2	2			2	3	Com'g station Columbus
do	do	11	4	5	10	1	11		5	Com'g S. ship Pat Henry
do	do	14	3	2	11	2	5			Special service.
do	do	14	1	4	5	1	3		5	Special service.
do	do	15	3	2	11	2	1			Steamer Alabama

NAME.

COMMANDERS.

C. F. M. Spotswood,
Isaac N. Brown,
Wm. L. Maury,
John N. Maffitt,
Jos. N. Barney,
C. Ap. R. Jones,
J. Taylor Wood,

COMMANDERS FOR THE WAR.

James D. Bullock,
James H. North,
Robert B. Pegram,
Jno. M. Brooke,
Wm. A. Webb,

COMMANDERS IN PROVISIONAL NAVY.

George T. Sinclair,
Wm. T. Glassell,

FIRST LIEUTENANTS.

F. B. Renshaw,
C. B. Poindexter,
H. H. Lewis,
George W. Harrison,
Jas. D. Johnston,
W. Gwathmey,
P. U. Murphy,
Jno. J. Guthrie,
Jno. Rutledge,
Van. R. Morgan,
Edw'd L. Winder,
Jno. H. Parker,
J. S. Kennard,
Jno. Wilkinson,
C. M. Morris,
C. M. Fauntleroy,
Jno. S. Maury,
Chas. W. Hays,
T. C. Simms,
Julian Myers,
A. F. Warley,
Jno. W. Bennett,
J. H. Carter,
A. McLaughlin,
W. H. Parker,
J. Pembroke Jones,
Wm. H. Murdaugh,
Jno. Kell,

type.

John Newland Maffitt was essentially a man o
sea. He was born at sea in 1819, the year so m
famous landlubbers were born on terra firma, an
first child, a little baby daughter, was christ
on board a U. S. man-of-war. He was appoin
midshipman of the U. S. Navy in 1832, a strip
of thirteen. For thirty-five years he lived on
water, sailing upon all the oceans the sun shine
through misfortunes, injustices, personal sor
and calumnies; through fame, praises, and
unalterable love of his fellow-seamen, he was
ful to his two loves, one and inseparable — th
and his country's flag.

Take this record: a midshipman at thirtee
serves on the frigates *St. Louis*, *Vandalia* an
Macedonian; he cruises in the Mediterranean
1835 to 1838 on the *Constitution*, "Old Ironsid
is ordered to the U. S. Coast Survey and su
the Atlantic coast from Massachusetts to Geo
in 1858 commands the U. S. brig *Dolphin*
later the *Crusader;* resigns from U. S.
May 2, 1861, and on May 7 offers his servic
the Confederate States; in November, 186
joins the staff of Lee and is employed in map
roads and building forts; in 1862 command

[illegible]	Virginia,	Virginia,	Virginia,	18th Dec'r 1837	10th June 1861
C. M. Morris,	S. Carolina	Georgia,	Georgia,	15th Dec'r 1837	26th Mar 1861
C. M. Fauntleroy,	Virginia,	Missouri,	Missouri,	2d March 1838	10th June 1861
Jno. S. Maury,	N. Carolina	N. Carolina	N. Carolina	19th Feb'y 1838	10th June 1861
Chas. W. Hays,	Alabama.	Alabama,	Alabama,	12th Mar 1838	9th July 1861
T. C. Simms,	Virginia,	Virginia,	Virginia,	9th Oct'r 1839	10th June 1861
Julian Myers,	Georgia,	Georgia,	Georgia,	2d March 1839	6th Feb'y 1862
A. F. Warley,	S. Carolina	S. Carolina,	S. Carolina,	11th Feb'y 1840	26th Mar 1861
Jno. W. Bennett,	Maryland,	Maryland,		10th Feb'y 1840	20th June 1861
J. H. Carter,	N. Carolina	N. Carolina	N. Carolina	12th Mar 1840	27th April 1861
A. McLaughlin,	Maryland,	Maryland,	Arkansas,	11th Jan'y 1840	15th June 1861
W. H. Parker,	New York.	Virginia,	Virginia,	19th Oct'r 1841	10th June 1861
J. Pembroke Jones,	Virginia	ditto,	ditto,	19th Oct'r 1841	2d May 1861
Wm. H. Murdaugh,	ditto,	ditto,	ditto,	9th Sept'r 1841	24th June 1861
Jno. Kell,	Georgia	Georgia,	Georgia,	9th Sept'r 1841	26th Mar 1861

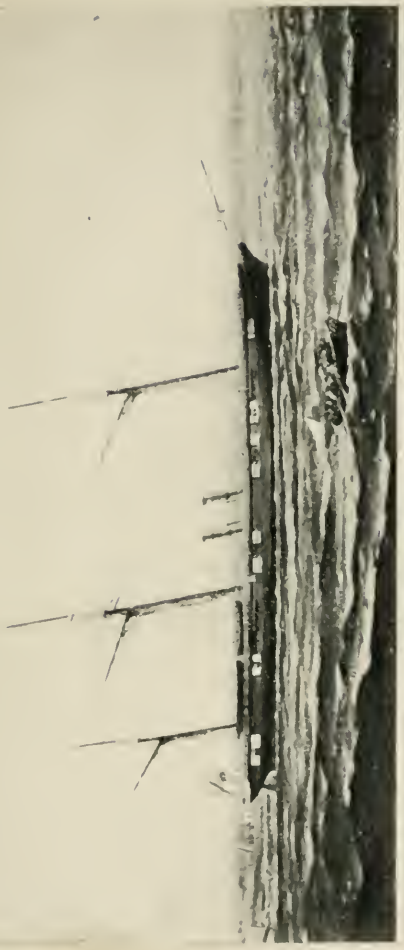

THE "FLORIDA" CHASING THE "JACOB BELL"

; duty or station.

ng serv. Raleigh.
teamer Charleston
teamer Georgia.
; orders.
teamer Florida.
ord. works, Selma.
he President.

service.
service.
steamer Richmond
ord. & hydrogiaphy
er

l duty
er.

defences, Mobile.
def's, Wilmington
g orders.
steamer Morgan.
steamer Tenn'see
steamer Georgia
steamer Selma.
service.
steamer Pat State

do	do	11	9	3	9			2	5	Special service.
do	do	13	6	4	3		2	1	11	Army duty.
do	do	14	10	7	6			1	10	Special service.
do	do	15	3	7	1	1	5	1	3	Com'g steamer Isandiga
do	do	18	2	2	2		2	2		Com'g steamer Raleigh
do	do	15	2	4	10	1	1	1	2	Special Service.
do	do	17	1		10		10	1	4	Special service.
do	do	14	11	6	1	1	5	1	0	Com'g steamer Hampton
do	do	14	10	4	6	1	9		8	Com'g Station St. Marks
do	do	14	5	5	5		5	1	6	Com'g steamer Baltic
do	do	14	8	3	4	1	4	0	5	Com'g steamer Huntsville.
do	do	13	8	3	2	1	10		2	Naval station, Charleston
do	do	15	9	3	8	2	9		3	Com'g steamer Gaines
do	do	11	4	4	9		8	2		Special service
do	do	8	9	2	2			2	3	Com'g station Columbus
do	do	11	4	5	10	1	11		5	Com'g S. ship Pat Henry
do	do	14	3	2	11	2	5			Special service.
do	do	14	1	4	2	1	4		8	Special service.
do	do	14	4	2	11	2	1			Steamer Alabama.

NAME.

COMMANDE

C. F. M. Spotsw
Isaac N. Brown
Wm. L. Maury,
John N. Maffitt,
Jos. N. Barney,
C. Ap. R. Jones,
J. Taylor Wood,

COMMANDE
FOR THE W.

James D. Bulloc
James H. North
Robert B. Pegra
Jno. M. Brooke,
Wm. A. Webb,

COMMANDERS
PROVISIONA
NAVY.

George T. Sincla
Wm. T. Glassell

FIRST
LIEUTENANT

F. B. Renshaw,
C. B. Poindexter
H. H. Lewis,
George W. Harri
Jas. D. Johnston
W. Gwathmey,
P. U. Murphy,
Jno. J. Guthrie,
Jno. Rutledge,
Van. R. Morgan
Edw'd L. Wind
Jno. H. Parker,
J. S. Kennard,
Jno. Wilkinson,
C. M. Morris,
C. M. Fauntleroy,
Jno. S. Maury,
Chas. W. Hays,
C. C. Simms,
Julian Myers,
A. F. Warley,
Jno. W. Bennett,
J. H. Carter,
A. McLaughlin,
W. H. Parker,
J. Pembroke Jones,
Wm. H. Murdaugh,
Jno. Kell,

t: supplies and ammunition to the Confedera
May, 1862, takes command of the *Florid*
s cruising till September, 1863, he capture
f. destroys more than five million dollars' w
fi Federal property; resigns command of the *A*
o on account of ill health; later, commands t
n *Albemarle*, and, in December, 1864, the C
o *Owl*, bringing in supplies until the end
w war; obtains command of the British mercha
t *Widgeon;* resigns in March, 1867, co
a America and buys a farm in North Ca
u where he dies May 15, 1886.

fi So you see this man rendered invaluabl
a ice to his country, service that cost him st
and patience and treasure, sacrifice of oppo
se and fortune. He worked against fearful
A inadequate equipment, raw recruits, scanty
1 sions and ammunition, yellow fever, and, wo
is most unnecessary, ingratitude and misconstr
tl He nursed his men through yellow fever,
in bury them with his own hands, himself
l: quartermaster, surgeon, chaplain, the *Flo*
N alien waters, half-provisioned and half-ma
t "Here was a man! Whence comes such an
j In recording the life of her famous h
roads and building forts; in 1862 commands t

Virginia,	Virginia,	Virginia,	18th Dec'r 1837	10th June 1861
S. Carolina	Georgia,	Georgia,	15th Dec'r 1837	26th Mar 1861
Virginia,	Missouri,	Missouri,	2d March 1838	10th June 1861
N. Carolina	N. Carolina	N. Carolina	19th Feb'y 1838	10th June 1861
Alabama,	Alabama,	Alabama,	12th Mar 1838	9th July 1861
Virginia,	Virginia,	Virginia,	9th Oct'r 1839	10th June 1861
Georgia,	Georgia,	Georgia,	2d March 1839	6th Feb'y 1862
S. Carolina.	S. Carolina,	S. Carolina,	11th Feb'y 1840	26th Mar 1861
Maryland,	Maryland,		10th Feb'y 1840	20th June 1861
N. Carolina	N. Carolina	N. Carolina	12th Mar 1840	27th April 1861
Maryland,	Maryland,	Arkansas,	11th Jan'y 1840	15th June 1861
New York.	Virginia,	Virginia,	19th Oct'r 1841	10th June 1861
Virginia,	ditto,	ditto,	19th Oct'r 1841	2d May 1861
ditto,	ditto,	ditto,	9th Sept'r 1841	24th June 1861
Georgia.	Georgia,	Georgia.	9th Sept'r 1841	26th Mar 1861

Date of present commission C. S. N.	To rank from	From U. S. Register 1861. Sea servi'e		Shore servi'e		Sea service in C. S. Navy.		Shore service in C. S. Navy.		Present duty or station.
		Y.	M.	Y.	M.	Y.	M.	Y.	M.	
13th Feb'y 1863	25th Aug. 1862	16	6	7	6		5	2	1	Recruiting serv. Raleigh.
25th Aug. 1862	do	14	2	3	6	1		1	3	Com'g steamer Charleston
17th Feb'y 1863	17th Feb'y 1863	18	1	4	10	1	3	1	2	Com'g steamer Georgia.
29th April 1863	29th April 1863	22	0	4	9	1	0	1	4	Waiting orders.
29th April 1863	do	15	0	4	11	1	10	0	7	Com'g steamer Florida.
29th April 1863	do	14	9	5	2		11	1	7	Naval ord. works, Selma.
21st Sept. 1863	23d Aug. 1863	8	0	4	3		6	2	0	Aid to the President
23d Oct'r 1862	17th Jan'y 1862							1	10	Special service.
ditto,	6th May 1862	16	9	7	8			2	7	Special service.
ditto,	13th Sept. 1862	16	3	8	2	1	6		11	Com'g steamer Richmond
ditto.	do	12	7	5	4			2	8	Office ord. & hydrogra[illegible]hy
29th April 1863	29th April 1863	13	4	4	11	1		1	11	Prisoner
14th May 1863	14th May 1863	16	7	5	11			2	7	Special duty
7th Jan'y 1864	5th Oct'r 1863	10	3	1	6	1	5			Prisoner
[illegible]3 Oct'r 1862	2d Oct'r 1862	19	9	6	1		6		9	Naval defences, Mobile.
do	do	16	2	7	2	1			10	Naval def's, Wilmington
do	do	15	11	6	9		9	1	1	Waiting orders.
do	do	17		6	3	1	2		11	Com'g steamer Morgan.
do	do	15	9	7	7	1	6	1	2	Com'g steamer Tenn'see
do	do	19	2	1	8		8		10	Com'g steamer Georgia
do	do	14	6	10	10	2	1		2	Com'g steamer Selma
do	do	15	7	8	0	1	11		0	Special service.
do	do	18		3	0	2	8			Com'g steamer Pal State
do	do	11	9	3	9			2	5	Special service.
do	do	13	6	4	3		2	1	11	Army duty.
do	do	14	10	7	6			1	10	Special service.
do	do	15	3	7	1	1	5	1	3	Com'g steamer Isondiga
do	do	18	2	2	2		2	2		Com'g steamer Raleigh
do	do	15	2	4	10	1	1	1	2	Special Service
do	do	17	1		10		10	1	4	Special service.
do	do	14	11	6	1	1	5	1	0	Com'g steamer Hampton.
do	do	14	10	4	6	1	9		8	Com'g Station St. Marks
do	do	14	5	5	5		5	1	6	Com'g steamer Baltic.
do	do	14	8	3	4	1	4	0	5	Com'g steamer Huntsville.
do	do	13	8	3	2	1	10		2	Naval station, Charleston
do	do	15	[illegible]	3	8	2	2		3	Com'g steamer Gaines
do	do	11	4	4	9		8	2		Special service
do	do	8	9	2	2			2	3	Com'g station Columbus
do	do	11	1	5	10	1	11		3	Com'g S. ship Pat Henry
do	do	14	3	2	11	2	5			Special service.
do	do	14	1	4	2	1	1		5	Special service.
do	do	1[illegible]	[illegible]	[illegible]	11	[illegible]	6			Steamer Alabama.

NAMES.	State where born	State from which appointed.	State of which a citizen.	Original entry into service of U. S. N.	Original entry into service of C. S. Navy.
FIRST LIEUTENANTS.					
A. M. DeBree,	Virginia,	Virginia,	Virginia,	19th Oct'r 1841	5th August 1862
Jas. H. Rochelle,	ditto,	ditto,	ditto,	9th Sept'r 1841	6th June 1861
Rob't D. Minor,	ditto,	ditto,	ditto,	26th Feb'y 1841	10th June 1861
N. H. VanZant,	ditto,	ditto,	ditto,	19th Oct'r 1841	7th Dec'r 1861
D. P. McCorkle,	D. C.	D. C.	ditto,	21st Sept'r 1841	27th June 1861
Wm. Sharp,	Virginia,	Virginia,	Virginia,	9th Sept'r 1841	10th June 1861
Jas. J. Waddell,	N. Carolina	N Carolina	N. Carolina	10th Sept. 1841	27th Mar 1862
Joseph Fry,	Florida,	Florida,	Florida,	15th Sept'r 1841	26th Mar 1861
Chas. P. McGary,	Maryland,	N. Carolina	N. Carolina	19th Oct'r 1841	27th June 1861
Hunter Davidson,	D. C.	Virginia,	Virginia,	29th Oct'r 1841	10th June 1861
Robert R. Carter,	Virgima,	Virginia,	Virginia,	30th Mar 1842	10th June 1861
John R. Hamilton,	S. Carolina,	S. Carolina,	S. Carolina,	8th Sept'r 1845	26th Mar 1861
O. F. Johnston.	Virginia,	Tennessee	Tennessee	14th Aug't 1846	23d May 1861
John R. Eggleston,	do	Mississippi	Mississippi	2d Aug. 1847	26th Mar 1861
Robert T. Chapman,	Alabama.	Alabama,	Alabama,	7th April 1847	26th Mar 1861
Wm. P. A. Campbell	Tennessee,	Tennessee	Tennessee	14th Dec. 1847	17th Sept. 1861
W. T. Glassell,	Virginia,	Alabama,	Alabama,	15th Mar 1848	5th Aug. 1862
Joseph D. Blake,	N. Carolina	N. Carolina	N. Carolina	9th Sept. 1847	23d Feb'y 1862
B. B. Loyall,	Virginia,	Virginia,	Virginia,	5th March 1849	26th Nov. 1861
Wm. H. Ward,	do	do	do	17th Feb'y 1849	13th Mar 1862
John W. Dunnington	Kentucky,	Kentucky,	Kentucky,	10th April 1849	2d May 1861
F. E. Shepperd,	N. Carolina	N. Carolina	N. Carolina	16th Oct. 1849	15th July 1861
Thos. P. Pelot,	S. Carolina.	S. Carolina,	S. Carolina,	2d June 1849	26th Mar 1861
Wm. G. Dozier,	do	do	do	1st April 1850	do
Wm. L. Bradford,	Alabama,	Alabama,	Alabama,	1st Oct. 1850	13th April 1861
Philip Porcher,	S. Carolina.	S. Carolina,	S. Carolina,	2d Oct. 1851	26th Mar 1861
H. H. Dalton,	N. Carolina	Mississippi	Mississippi	1st Oct. 1851	30th Dec. 1861
Wm. E. Evans,	S. Carolina.	S. Carolina,	S. Carolina,	10th June 1852	26th Mar 1861
Geo. S. Shryock,	Kentucky,	Kentucky,	Kentucky,	22d May 1852	15th Aug. 1861
Thos. K. Porter,	Tennessee	Tennessee	Tennessee		13th July 1863
J. W. Alexander,	N. Carolina	N. Carolina	N. Carolina	21st Sept. 1853	18th July 1861
C. J. Graves.	Georgia,	Georgia,	Georgia,	17th Dec. 1853	27th Dec. 1861
Thomas B. Mills,	Louisiana,	Alabama,	Alabama,	31st Mav 1852	28th Mar 1861
Wm. C. Whittle, Jr.,	Virginia,	Virginia,	Virginia,	28th Sept. 1854	11th June 1861
Wm. A. Kerr,	N. Carolina	N. Carolina	N. Carolina	20th Sept. 1854	2d May 1861
John Grimball,	S. Carolina.	S. Carolina,	S. Carolina,	23d Sept. 1854	do
W. B. Hall,	do	do	do	20th Sept. 1855	24th July 1861
Sam'l W. Averett,	Virginia,	Virginia,	Virginia,	3d Nov. 1855	28th Aug. 1861
H. B. Claiborne,	Louisiana,	Louisiana,	Louisiana,	22d Sept. 1855	8th Feb'y 1862
Geo. A. Borchert,	Georgia,	Georgia,	Georgia,	20th Sept. 1855	23d July 1861
Hilary Cenas,	Louisiana,	Louisiana,	Louisiana,	21st Sept. 1855	24th Dec. 1861
Walter R. Butt,	Virginia,	Virginia,	Virginia,	20th Sept. 1855	8th Jan'y 1862
W. Winder Pollock,	New York.	Maryland,		30th June 1837	6th March 1863
A. D. Wharton,	Alabama,	Tennessee	Tennessee	23d Sept. 1856	8th Feb. 1862
Thos. L. Dornin,	Virginia,	Virginia,	Virginia,	22d Sept. 1856	24th June 1861
Thos. L. Harrison,	do	do	do	29th Sept. 1856	12th Aug. 1861
Jas. L. Hoole,	Alabama,	Alabama,	Alabama,	22d Sept. 1856	22d June 1861
Francis L. Hoge,	Virginia,	Virginia,	Virginia,	20th Sept. 1856	25th June 1861
Edmund G. Read,	do	do	do	25th Sept. 1855	11th June 1861

Date of present commission C. S. N.	To rank from	From U. S. Register 1861. Sea servi'e		Shore servi'e		Sea service in C. S. Navy.		Shore service in C. S. Navy.		Present duty or station.
		Y.	M.	Y.	M.	Y.	M.	Y.	M.	
23d Oct. 1862	2d Oct'r 1862	14	5	3	9			1	5	Ordnance works, Richm'd
do	do	14	0	1	5	2	6			Nav. Squad., Charleston.
do	do	14	5	2	9		5	2	5	Ordnance works, Richm'd
do	do	12	4	5	3			2		Ord. works, Selma, Ala.
do	do	13	6	3	7		1	2	5	Ord. works, Atlanta. Ga.
do	do	14	8	3	6	1	7		7	Com'g steamer Neuse.
do	do	10	4	4	11		10		9	Special service.
do	do	10	7	5	10	1	6			Special service.
do	do	14	3	1	8	1	1	1	2	Naval squadron, Mobile.
do	do	14	6	2	10	2	3			Com'g steamer Torpedo.
do	do	12	6	4	0	1	3	1	3	Special service.
do	do	9	5	2	2	2	7			Special service.
do	do	10	9	2	1	2	5			School Ship Pat'k Henry.
do	do	11	0	0	9	1	7		11	Naval defences, Mobile.
do	do	9	5	1	9	2	6			C. Steamer Georgia.
do	do	9	8	1	5	1	9	1		Com'g ste. Rappahannock
do	do	10	3	1	6	1	5			Prisoner.
23d Oct'r 1862	2d Oct'r 1862	10	9	2	1	2	5			On sick leave.
do	do	9	9	1	2	1	6			Special duty
do	do	9	3	1	3	1	6			Steamer Palmetto State.
do	do	8	2	1	7	2	1			Special service.
do	do	6	1	3	7	2	4			Com'g Steamer Torch.
do	do	8	3	1	1	2	8			C. Steamer Georgia.
do	do	6	2	1	11	2	5			Com'g C. S. Indian Chief.
do	do	5	9	3	4	2	6			C. Steamer Tennessee.
do	do	4	3	3	1	2				Com'g C. S. steamer Juno.
do	do	5	6	3	1	2	6			C. S. steamer Savannah.
do	do	4	6	3	6	1	11			C. steamer Georgia.
do	do	4	4	3	7	1	8			Special service.
7th Jan'y 1864	do	4	8	3	7		5			C. steamer North Carolina
23d Oct'r 1863	do	3	8	3	2	2	5			Prisoner.
do	do	3	7	3	0	1	10			Special service.
do	do	3	10	4	3	1	10		2	C. Steamer Savannah.
do	do	2	9	3	2	2	1			Special service.
do	do	2	5	3	3	2	8			Com'g steamer Yadkin.
do	do	2	7	3	3	2	4			Special duty.
do	do	1	10	3	2	2	3			School ship Pat'k Henry.
6th Feb'y 1863	do	2	0	3	2	1	9			C. S. steamer Florida.
17th Marc 1863	do	2	0	0	0	2	0			Special service.
7th Jan'y 1864	do	2	1	3	2	2	4			Steamer Rappahannock.
do	do	2	8	3	3	1	11			Special service.
23d Oct. 1862	do	2	1	3	2	1	2		9	Special service.
6th March 1863	6th March 1863	11	4	3	10		9			C. Steamer Huntsville.
7th Jan'y 1864	29 April 1863	1	0	3	3	1	3		7	C. Steamer Missouri.
do	do		11	3	2	1	2	1	4	Steamer Rappahannock.
do	25th June 1863		11	3	2	1	10		5	C. Steamer Morgan.
do	5th Aug. 1863		11	3	2	2			3	C. Steamer Florida.
do	23d Aug. 1863		11	3	2	1	5		11	C. Steamer Richmond.
do	24th Aug. 1863	1	4	3	11	1	7		5	Special service.

NAMES.	State where born	State from which appointed.	State of which a citizen.	Original entry into service of U. S. N.	Original entry into service of C. S. N.
FIRST LIEUTENANTS PROVISIONAL NAVY.					
Chas Borum,	Virginia,	Virginia,	Virginia,		7th Jany 1864
J. V. Johnston,	Virginia,	Virginia,	Virginia,		do
SECOND LIEUTENANTS.					
Charles W. Read,	Mississippi	Mississippi	Mississippi	20th Sept 1856	13th April 1861
S. G. Stone,	Alabama,	Alabama,	Alabama,	29th Sept 1857	do
W. W. Carnes,	Tennessee	Tennessee	Tennessee		13th July 1863
John H. Ingraham,	S. Carolina,	S. Carolina,	S. Carolina,	23d Oct 1857	15th April 1861
Wm. Van Comstock.	Louisiana,	Louisiana,	Louisiana,	24th Sept 1857	do
R. F. Armstrong,	Georgia,	Georgia,	Georgia,	21st Sept 1857	17th April 1861
A. G. Hudgins,	Virginia,	Virginia,	Virginia,	24th Sept 1857	15th April 1861
Charles K. King,	do	do	do	25th Sept 1856	11th June 1861
James H. Comstock,	Louisiana,	Arkansas,	Arkansas,	7th Jany 1858	4th May 1861
Joseph D. Wilson,	Florida,	Florida,	Florida,	22d Sept 1857	7th April 1861
J. M. Spencer,	Maryland,	Maryland,		22d Sept 1856	13th Sept 1862
M. M. Benton,	Kentucky,	Kentucky,	Kentucky,	28th Sept 1858	12th Marc 1862
Francis T. Chew,	Tennessee	Missouri,	Missouri,	21st Sept 1859	8th May 1861
A. McComb Mason,	D. C.	D. C.		11th Oct 1858	23rd May 1861
Thos. L. Moore,	N. Carolina	N. Carolina	N. Carolina	30th Sept 1857	12th June 1861
Ivey Foreman,	do	do	do	25th Sept 1858	7th Oct 1861
H. B. Littlepage,	Virginia,	Virginia,	Virginia,	23d Sept 1858	11th June 1861
R. C. Foute,	Tennessee	Tennessee	Tennessee	20th Sept 1858	do
F. M. Roby,	Mississippi	Mississippi	Mississippi	28th Sept 1858	8th May 1861
H. H. Marmaduke,	Missouri,	Missouri,	Missouri,	20th Sept 1858	do
James M. Gardner,	Virginia,	Virginia,	Virginia,	24th Sept 1860	8th July 1861
Matt. P. Goodwyn,	do	do	do	21st Sept 1860	do
LIEUTENANTS FOR THE WAR.					
Alphonso Barbot,	Louisiana,	Louisiana,	Louisiana,	26th Feby 1838	5th Mar 1862
Joshua Humphreys,	Penn.	Virginia,	Virginia,		do
Robert J. Bowen,	Virginia,	do	do		18th Mar 1862
George W. Gift,	Tennessee	Tennessee	Tennessee		do
Thos. W. W. Davies,	Alabama,	Alabama,	Alabama,		do
Patrick McCarrick,	Virginia,	Virginia,	Virginia,		do
S. W. Corbin,	do	do	do		8th Augt 1861
Wm. F. Carter,	do	do	do		19th Feby 1862
Wm. H. Wall,	Mississippi	Mississippi	Mississippi		do
Jas. L. Johnson,	do	do	do		15th Oct 1861
Sidney S. Lee, Jr.,	Virginia,	Virginia,	Virginia,		22d Mar 1862
Sam'l Barron, Jr.,	do	do	do		14th Sept 1861
Thos. W. Benthall,	Maryland,	Maryland,			12th Dec 1861
E. C. Stockton,	S. Carolina,	S. Carolina,	S. Carolina,		6th Mar 1862
John G. Blackwood,	Maryland,	Maryland,			26th Feby 1863
James McC. Baker.	Florida,	Florida,	Florida,		23d Mar 1862
Wm. H. Odenheimer	S. Carolina,	S. Carolina,	S. Carolina,		16th April 1862
John W. Murdaugh.	Virginia,	Virginia,	Virginia,		6th Mar 1863
Chas. L. Harralson,	Texas,	Texas,	Texas,		19th Mar 1863
S. H. McAdams,	Tennessee	Tennessee	Tennessee		8th April 1863

Date of present commission in C. S. N.	To rank from.	From U. S. Register 1861. Sea servi'e		Shore servi'e		Sea service in C. S. Navy.		Shore service in C. S. Navy.		Present duty or station.
		Y.	M.	Y.	M.	Y.	M.	Y.	M.	
	7th Jany 1864									Charleston squadron.
	do									Ironclad st'r Georgia.
23rd Octr 1861	2nd Octr 1862	1	1	3	2	1	11		7	Prisoner.
do	do					1	11		7	Steamer Florida.
7th Jany 1864	do						1			Savannah squadron.
23rd Octr 1862	do					2			5	Steamer Georgia.
do	do					2	4			School-ship Patr'k Henry.
do	do					2	7			Steamer Alabama.
do	do					2	3			Steamer Raleigh.
do	do					2	2		4	Special duty.
do	do					2	5			Steamer Selma.
do	do					2	7			Steamer Alabama.
6th Feby 1863	do						9		3	Steamer Baltic.
17th Marc 1863	17th Marc 1863					1	10			Steamer Tennessee.
7th Jany 1864	29th April 1863					2	3			Special duty.
do	do					2	6			do
do	do					2	5			do
do	do					2	2			do
do	25th June 1863					2	6			do
do	5th Augt 1863					2	5			do
do	23d Augt 1863					1	8			Steamer Raleigh.
do	24th Augt 1863					2	5			Special duty.
do	22nd Sept 1863					2	6			Special service.
do	do					2	5			Steamer Raleigh.
5th Marc 1862	5th Marc 1862	16	5	3	7	1	3		7	Prisoner.
do	do							1	10	Office of orders and detail.
18th Marc 1862	18th Marc 1862					1	3		4	Steamer Palmetto State.
do	do					1	5		4	Naval station, Charleston.
do	do						3			School-ship Pat. Henry.
do	do						8		10	Steamer North Carolina.
do	do							2	4	Special service.
30th Sept 1862	30th Sept 1862					1	6		3	Steamer Rappahannock.
do	do					1	2			Steamer Chicora.
6th Feby 1863	1st Novr 1862							2	2	Naval station, Wilming-
do	do					1	6			Special duty. [ton, N. C.
26th Feby 1863	26th Feby 1863					2	3			Special duty.
do	do					2	0			Steamer Juno.
do	do					1	9			Steamer Chicora.
do	do								6	On sick leave.
do	do						9		8	Steamer Huntsville.
6th Mar 1863	6th Mar 1863					1	6		1	Steamer Palmetto State.
do	do						10			Steamer Richmond.
19th Mar 1863	19th Mar 1863						10			Steamer Palmetto State.
8th April 1863	8th April 1863						3		7	Steamer Isandiga.

NAMES.	State where born	State from which appointed.	State of which a citizen.	Original entry into service of U. S. N.	Original entry into service of C. S. N.
LIEUTENANTS FOR THE WAR.					
Walter O. Crane,	Louisiana,	Louisiana,	Louisiana,		5th May 1863
Joseph Price,	N. Carolina	N. Carolina	N. Carolina		do
Alexander Grant,	Louisiana,	Louisiana,	Louisiana,		do
Chas. E. Yeatman,	Virginia,	Virginia,	Virginia,		do
Chas. B. Oliver,	Mass.	Virginia,	ditto,	3d May 1843	11th June 1861
Chas. H. Hasker,	England,	Virginia,	ditto,	28th Mar 1857	do
Francis Watlington,		Florida,	Florida,		5th May 1863
Edward E. Stiles,	Penn.	Missouri,	Missouri,		26th May 1863
John L. Phillips,	Alabama,	Alabama,	Alabama,		do
Geo. H. Arledge,		Florida,	Florida,		21st Feb 1862
M. F. Clark,	Virginia	Virginia,	Virginia,		23d Mar 1862
John A. Payne,	Alabama,	Alabama,	Alabama,		27th Aug 1862
Henry W. Ray,	Louisiana,	Louisiana,	Louisiana,		25th May 1863
Wm. E. Hudgins,	Virginia,	Virginia,	Virginia,		26th May 1863
Jno. F. Ramsey,	England,	England,	England,		9th June 1863
Lewis R. Hill,	Virginia,	Virginia,	Virginia,		29th June 1863
Edward J. Means,	S. Carolina.	S. Carolina.	S. Carolina,		7th July 1863
Henry Roberts,	Virginia,	Virginia,	Virginia,		21st July 1863
Richard H. Gayle,	Alabama,	Alabama,	Alabama,		22d July 1863
John Lowe,	Georgia,	Georgia,	Georgia,		5th Nov 1861
Arthur Sinclair, Jr.	Virginia,	Virginia,	Virginia,		1st April 1862
Wm. W. Roberts,	N. Carolina	N. Carolina	N. Carolina		26th Aug 1863
Edgar L. Lambert.	Virginia,	Virginia,	Virginia,		6th Sept 1863
Otey Bradford,	ditto,	ditto,	ditto,		11th Sept 1863
A. V. Wiatt,	ditto,	ditto,	ditto,		20th June 1863
Thos. L. Skinner,	ditto,	ditto,	ditto,		22d Oct 1863
SURGEONS.					
James Cornick,	Virginia,	Virginia,	Virginia,	11th Sept 1819	13th Sept 1861
Wm. F. Patton,	do	ditto,	ditto,	17th Aug 1826	10th June 1861
W. A. W. Spotswood	do	Florida,	Florida,	2nd Dec 1828	26th Mar 1861
Lewis W. Minor,	do	Virginia,	Virginia,	8th Feb'y 1832	10th June 1861
W. F. McClenahan,	do	do	do	28th Feb 1833	do
John T. Mason,	do	do	do	6th Sept 1837	do
Wm. B. Sinclair,	do	do	do	20th June 1838	do
Richard Jeffery,	do	do	do	17th Oct 1839	8th Feb 1862
James F. Harrison,	do	do	do	5th Mar 1847	18th June 1861
J. W. B. Greenhow,	Georgia,	Georgia,	Georgia,	24th April 1847	2d Aug 1861
D. B. Phillips,	Virginia,	Virginia,	Virginia,	8th Nov 1847	10th June 1861
Wm. D. Harrison,	do	do	do	25th April 1848	6th Mar 1863
Wm. F. Carrington,	do	do	do	17th June 1848	26th Mar 1861
C. H. Williamson,	do	do	do	24th Sept 1850	10th June 1861
A. M Lynah,	S. Carolina,	S. Carolina.	S. Carolina,	12th Oct 1850	26th Mar 1861
Chas. F. Fahs,	Penn.	Virginia,	Virginia,	19th April 1851	1st Jany 1862
Wm. E. Wysham,	Maryland,	Maryland,		24th Sept 1851	10th June 1861
Daniel B. Conrad,	Virginia,	Virginia,	Virginia,	20th Sept 1854	6th June 1861
F. L. Galt,	do	do	Georgia,	28th Sept 1855	15th April 1861
Wm. M. Page,	do	do	Virginia,	31st Oct 1855	28th Aug 1862
H.W.M.Washington,	do	do	do	17th April 1856	18th June 1861
A. S. Garnett,	do	do	do	16th May 1857	24th June 1861

Date of present commission C. S. N.	To rank from	From U. S. Register 1861. Sea servi'e		Shore servi'e		Sea service in C. S. Navy.		Shore service in C. S. Navy.		Present duty or station.
		Y.	M.	Y.	M.	Y.	M.	Y.	M.	
5th May 1863	5th May 1863								2	Nav. Sta., Shreveport, La
do	do						5			Iron clad st'r Georgia.
do	do						2			Nav. Sta., Shreveport, La.
do	do						7			Steamer Baltic.
do	do	10	7	2	8	1		1	6	Savannah station.
do	do	2	5	1		1		1	6	Prisoner.
do	do						8			Steamer Tennessee.
7th Jany 1864	25th May 1863						7			Special service.
do	do						7			Steamer Gaines.
do	do					1	2		8	Prisoner.
do	do					1			8	Com'g steamer Roanoke.
do	do					1	4			Steamer Gaines.
do	do						7			Steamer Chicora.
do	26th May 1863						7			Steamer Savannah.
do	9th June 1863						7			Steamer Rappahannock.
do	29th June 1863						6			Steamer Torch.
do	7th July 1863						6			Com'g steamer Beaufort.
do	21st July 1863						5			Steamer North Carolina.
do	22d July 1863						5			Special duty.
do	25th Aug 1863					2	1			Steamer Alabama.
do	do					1	8		1	Steamer Alabama.
do	26th Aug 1863						3			Steamer Charleston.
do	6th Sept 1863						1		3	Nav. Bat., Drewry's Bluff.
do	11th Sept 1863						4			Steamer Savannah.
do	13th Oct 1863						6			Steamer Raleigh.
do	22d Oct 1863						2			Steamer Charleston.
23 Oct'r 1862	26th Mar 1861	10	11	19	5			2	2	Naval rend., Richmond.
do	do	14	3	12				2	0	Naval station, Charleston.
do	do	13		11	11			2	8	Office of med. and surg.
do	do	14	5	8	11			2	3	Naval station, Mobile.
do	do	14	10	7	10			2	3	Nav. Sta., Charlotte, N. C.
do	do	13	9	5	7		2	1		Recruiting sta., Macon, Ga
do	do	12		6	11			2	2	Naval station, Richmond.
do	do	11	1	8	5			1	10	Naval station, Savannah.
do	do	9		3	4		5	2	1	Naval hosp'l, Richmond.
do	do	8	11	3	8		3	1	5	Naval Sta., Wilmington.
do	do	7	11	1	7	1	1		7	Steamer Tennessee.
18th Feby 1864	do	8	3	2	6		7		3	James River squadron.
23d Oct'r 1862	do	7	6	2	2	1		1		Recruiting stat'n, Raleigh.
do	do	7	3	1	4		5	2		Naval squad., Charleston.
do	do	7		2	2	1	6		9	Naval squad., Savannah.
do	do	6	11	1	11			1	6	Naval ord. works, Selma.
do	do	5	11	1	9		10	1	6	Naval station, Mobile.
do	do	4	1		3			1	9	Nav. Bat., Drewry's Bluff.
Jo	do	3	5		5	2	6			Steamer Alabama.
do	do	3			0	1				Steamer Missouri.
do	do	3	5		0	2	4			On sick leave.
22d Aug't 1862	22nd Aug 1862	2	5		3	1	4		7	Steamer Baltic.

NAMES.	State where born	State from which appointed.	State of which a citizen.	Original entry into service of U. S. N.	Original entry into service of C. S. Navy.
PASSED ASSISTANT SURGEONS.					
Frederick Garretson	Virginia,	Virginia,	Virginia,	23d May 1857	10th June 1861
J. W. Sanford,	N. Carolina	N. Carolina	N. Carolina	28th May 1857	26th June 1861
Thos. J. Charlton,	Georgia,	Georgia,	Georgia,	15th Aug't 1857	2d April 1862
Chas. E Lining,	S. Carolina,	S. Carolina,	S. Carolina,	1st July 1858	26th Mar 1861
M. P. Christian,	Virginia,	Virginia,	Virginia,	3d Sept. 1858	18th July 1861
R. J. Freeman,	do	ditto,	ditto,	1st July 1859	20th Aug. 1861
Bennett W. Green,	do	ditto,	ditto,	21st Aug. 1859	23d May 1861
Jas. W. Herty,	Georgia,	Georgia,	Georgia,	30th Nov. 1859	10th Feb'y 1862
James E. Lindsay,*	N. Carolina	N. Carolina	N. Carolina	2d May 1860	23d Jan'y 1862
O. S. Iglehart,	Maryland,	Maryland,		29th Aug. 1860	27th Mar 1862
ASSISTANT SURGEONS.					
Chas. M. Morfit,	Maryland,	Maryland,			10th June 1861
T. B. Ford,	Georgia.	Georgia,	Georgia,		15th May 1861
R. R. Gibbs,	S. Carolina,	S. Carolina,	S. Carolina,		6th June 1861
Edwin G. Booth,	Virginia,	Virginia,	Virginia,		1st April 1862
Thomas Emory,	Maryland,	Maryland,			15th Mar 1862
Wm. Mason Turner,	Virginia,	Virginia,	Virginia,		1st April 1862
John DeBree,	ditto,	do	ditto,		18th July 1862
Marcellus Ford,	ditto,	do	ditto,		11th Mar 1862
Wm. W. Graves,	N. Carolina	N. Carolina	N. Carolina		7th April 1862
W. J. Addison,	Maryland,	Maryland,			1st April 1862
N. C. Edmonds,	Virginia,	Virginia,	Virginia,		5th Aug. 1862
S. S. Herrick,	Mississippi	Mississippi	Mississippi		21st Nov. 1862.
N. M. Read,	Maryland,	Maryland,	Virginia,		26th Nov. 1862
Jno. Leyburn,	Texas,	Texas,	Texas,		8th Jan. 1863
R. C. Powell,	Virginia,	Kentucky,	Kentucky,		do
R. C. Bowles,	Kentucky,	ditto,	do		26th Feb. 1863
John C. Harrison,	Virginia,	Texas,	Texas,		do
Jno. P. Lipscomb,	N. Carolina	N. Carolina	N. Carolina		26th Mar 1863
Wm. C. Jones,	Tennessee	Arkansas,	Arkansas,		do
Wm. Sheppardson,	Alabama,	Alabama,	Alabama,		do
C. M. Parker,	Mississippi	Mississippi	Mississippi		1st May 1863
C. Wesley Thomas,	Kentucky,	Kentucky,	Kentucky,		do
H. B. Melvin,	D. C.	D. C.			do
W. S. Stoakly,	N. Carolina	N. Carolina	N. Carolina		do
Wm. W. Griggs,	ditto,	do	do		do
Jas. F. Tipton,	Georgia.	Georgia,	Georgia,		do
Geo. B. Weston,	S. Carolina,	S. Carolina,	S. Carolina,		31st Aug. 1863.
Geo. N. Halstead,	Arkansas,	Arkansas,	Arkansas,		15th July 1863
James V. Cook.	Louisiana,	Louisiana,	Louisiana,		30th Aug. 1863
James O. Grant,	Kentucky,	Kentucky,	Kentucky,		31st Aug. 1863
ASSISTANT SURGEONS FOR THE WAR.					
Pike Brown,	S. Carolina,	S. Carolina,	S. Carolina,		31st Aug. 1863
Henry G. Land,	Texas,	Texas,	Texas,		do
Geo. W. Claiborne,	N. Carolina	N. Carolina	N. Carolina		15th July 1863
James M. Hicks,	Mississippi	Mississippi	Mississippi		31st Aug. 1863
Joel G. King,	N. Carolina	N. Carolina	N. Carolina		7th Jan. 1864

Date of present commission in C. S. Navy.	To rank from.	From U. S. Register 1861. Sea servi'e		Shore servi'e		Sea service in C. S. Navy.		Shore service in C. S. Navy.		Present duty or station.
		Y.	M.	Y.	M.	Y.	M.	Y.	M.	
17th Sept. 1862	13th Sept. 1862	2	9		7	1			5	Steamer Florida.
do	do	2	7		4	1	3	1	3	Nav. Hospital Wilmington
do	do	2	1			1	2	1	3	Special service.
18th Dec'r 1862	do	2	4			1	9		11	Special service.
25th Oct'r 1862	25th Oct'r 1862	2	1				6	1	8	Nav. Hospital Richmond.
do	do	1	2			2	1		3	Steamer Palmetto State.
do	do	1	2			1	3	1	2	Special duty.
do	do		3		7	1	2		9	Steamer Rappahannock.
29th April 1863	do		2		3	1	1		10	Special service.
7th Jan'y 1864	30th Aug. 1863		1		1	1	9			Naval Squadron, Mobile.
23d Oct'r 1862	2d Oct. 1862						10	1	5	Steamer Albemarle.
do	do					1		1	6	Steamer Savannah.
do	do					1	4	1	2	Steamer Chicora.
1st May 1863	1st May 1863					1	7			Steamer Tuskaluza.
do	do					1	9			Special service.
do	do					1	4		2	Nav. bat., Drewry's Bluff.
do	do							1	6	Naval Hosp. Richmond.
do	do					1	5	1		Steamer North Carolina.
do	do							1	5	Naval station, Mobile.
do	do					1	4		5	School ship Pat. Henry.
do	do					1			5	Steamer Morgan.
do	do							1		Naval station, Mobile
do	do					2				Mobile Squadron.
do	do						10			On sick leave.
do	do						1		10	Naval Hospital, Mobile.
do	do								8	Steamer Tennessee.
do	do						10			Naval squadron, Mobile.
do	do								9	Naval squad., Charleston.
do	do						9			Steamer Savannah.
do	do								9	Special service.
do	do								7	Naval squad., Savannah.
do	do								7	Steamer Georgia.
do	do								7	Special service.
do	do								7	Naval station, Savannah.
do	do								6	Steamer North Carolina.
do	do								6	Nav. station, Wilmington.
7th Jan'y 1864	7th Jan'y 1864								4	Naval station, Charleston.
do	do						5			Steamer Charleston.
do	do								4	Naval Station. St. Marks.
do	do								4	Receiv'g Ship, Ind. Chief.
do	31st Aug't 1863								4	Nav. Bat., Drewry's Bluff.
do	do						4			Steamer Richmond.
do	do						5			Naval squadron, Mobile.
do	do						4			ditto.
do	7th Jan'y 1864									Naval Hosp., Richmond.

NAMES.	State where born	State from which appointed.	State of which a citizen.	Original entry into the service of U. S. N.	Original entry into the service of C. S. N.
ASSISTANT SURGEONS FOR THE WAR.					
Daniel E. Ewart,	S. Carolina,	S. Carolina,	S. Carolina,		7th Jan 1864
Edward Caire,	Louisiana,	Louisiana,	Louisiana,		do
Jeptha V. Harris,	Mississippi	Mississippi	Mississippi		do
Luther R. Dickinson,	Missouri,	Missouri,	Missouri,		do
John B. Rutherford,	Mississippi	Mississippi	Mississippi		do
Geo. A. Foote,	N. Carolina	N. Carolina	N. Carolina		do
PAYMASTERS.					
Jno. DeBree,	N. Jersey,	Virginia,	Virginia,	29th Dec 1817	10th June 1861
Thomas R. Ware,	Virginia,	do	do	28th June 1843	12th June 1861
James A. Semple,	do	do	do	12th Oct'r 1844	10th June 1861
Jno. Johnston,	Ireland,	N. Carolina	N. Carolina	28th Aug't 1850	21st June 1861
W. W. J. Kelly,	Florida,	Florida,	Florida,	1st April 1852	26th Mar 1861
James K. Harwood,	Maryland,	Maryland,		24th Nov 1852	8th Feby 1862
George H. Ritchie,	Virginia,	Virginia,	Virginia,	1st April 1853	11th Oct 1861
Henry Myers,	Georgia,	Georgia,	Georgia,	21st June 1854	26th Mar 1861
Felix Senac,	Florida,	Florida,	Florida,	15th Aug't 1856	22d July 1861
John W. Nixon,	Louisiana,	Louisiana,	Louisiana,	24th Dec'r 1857	15th April 1861
James O. Moore,	N. Carolina	N. Carolina	N. Carolina		21st Sept 1861
Richard Taylor,	Virginia,	Virginia,	Virginia,		do
ASSISTANT PAYMASTERS.					
J. E. Armour,	Alabama,	Alabama.	Alabama,		24th Oct 1861
Douglas F. Forrest,	Virginia,	Virginia,	Virginia,		18th Mar 1862
W. B. Micou,	do	do	do		30th Sept 1862
L. E. Brooks,	Alabama,	Alabama,	Alabama,		18th Mar 1862
John S. Banks,	N. Carolina	N. Carolina	N. Carolina		22d April 1862
J. J. McPherson,	S. Carolina,	S. Carolina,	S. Carolina,		23d April 1862
M. M. Seay,	Tennessee,	Tennessee	Tennessee		do
Geo. H. Oneal,		Florida,	Florida,		do
W. J. Richardson,	Mississippi	Mississippi	Mississippi		18th Oct 1862
P. M. DeLeon,	S. Carolina.	S. Carolina.	S. Carolina,		20th Oct'r 1862
Adam Tredwell,	N. Carolina	N. Carolina	N. Carolina		do
Edward McKean,	Louisiana,	Louisiana,	Louisiana,		do
D. C. Seymour,	Georgia,	Georgia,	Georgia,		do
Simeon B. Reardon,	Arkansas,	Arkansas,	Arkansas,		26th Feby 1863
Wm. H. Chase,	Georgia,	Georgia,	Georgia,		do
H. E. McDuffie,		Louisiana,	Louisiana,		do
Wm. M. Ladd,	Missouri,	Missouri,	Missouri,		do
S. S. Barksdale,	Mississippi	Mississippi	Mississippi		25th Mar 1863
Sidney S. Nicholas,	Virginia,	Virginia,	Virginia,		do
Chas. W. Keim,	Texas,	Texas,	Texas,		29th April 1863
Wm. E. Deacon,	Louisiana,	Louisiana,	Louisiana,		25th July 1863
T. G. Ridgely,	Missouri,	Missouri,	Missouri,		3d Oct'r 1863
John M. Pearl,	Tennessee	Tennessee	Tennessee		25th Oct'r 1863
Levi M. Tucker,	Kentucky,	Kentucky,	Kentucky,		10th Nov 1863
C. Lucien Jones,	D. C.	Georgia,	Georgia,		29th Nov 1863

Date of present commission in C. S. N.	To rank from.	From U S. Register 1861. Sea servi'e		Shore servi'e		Sea service in C. S. Navy		Shore service in C. S. Navy.		Present duty or station.
		Y.	M.	Y.	M.	Y.	M	Y.	M.	
7th Jany 1864										Steamer Chicora.
do										Steamer Baltic.
do										Naval station, Mobile.
do										Naval hosp'l, Richmond.
do										Naval hosp'l, Savannah.
do										Steamer Raleigh.
23rd Octr 1862	26th Mar 1861	15	5	13	3			2	6	Office of prov. & clothing.
do	do	11	6	3	3		7	1	11	Naval station, Mobile.
do	do	8	11	6			10	1	8	Nav. Bat., Drewry's Bluff.
do	do	6		2	4			2	6	Nav. Sta., Charlotte, N C.
do	do	4	9	2	5			2	8	Naval station, Savannah.
do	do	5	10	1	5	1			9	Naval station, Richmond.
do	do	5	7		6		4	1		Settling accounts.
do	do	5	6		4	1	4	1		Naval station, Charleston.
do	do	2	10		5		8	1	6	Special duty.
do	do	1	11					2	8	Naval works, Atlanta, Ga.
6th Feby 1863	6th Feby 1863					1	4		11	Steamer Richmond.
7th Jany 1864	25th Octr 1863						10	1	4	Special duty.
24th Octr 1861	24th Octr 1861					1	2	1		Steamer Games.
18th Mar 1862	18th Mar 1862						7	1	1	Steamer Rappahannock.
30th Sept 1862	30th Sept 1862					1	3			Prisoner.
18th Mar 1862	18th Mar 1862					1	7			Naval Sta., Columbus, Ga.
22d April 1862	22d April 1862					1	6		3	Steamer Palmetto State.
23d April 1862	23d April 1862							1	8	Steamer Tennessee.
do	do					1	5		2	Steamer Baltic.
do	do						3	1	5	Special service.
18th Oct 1862	18th Octr 1862					1	2			St'rs Selma and Alert.
20th Oct'r 1862	20th Octr 1862					1	2			Nav. sta s, Kingst'n & Halx
do	do							1	3	Naval station, Wilmington
do	do							1	2	Nav. Sta., Shreveport, La
do	do					1	2			Steamer Georgia.
26th Feby 1863	26th Feby 1863						2		5	Naval ord. works, Selma
do	do								8	Special service.
do	do						8			Steamer Raleigh.
do	do						6			School-ship Patr'k Henry.
25th Mar 1863	25th Mar 1863						4		4	Steamer Charleston
do	do								9	Special service.
29th April 1863	29th April 1863						7			Steamer Savannah.
7th Jany 1864	25th July 1863								5	Nav. stat'n, Marion, S. C.
do	3d Oct 1863						3			Charleston squadron.
do	25th Octr 1863						2			Mobile squadron
do	10th Nov 1863						1			James River squadron
do	22nd Nov 1863						1			Steamer North Carolina.

NAMES.	State where born	State from which appointed.	State of which a citizen.	Original entry into service of U. S. N.	Original entry into service of C. S. Navy.
MASTERS IN LINE OF PROMOTION.					
Joseph P. Claybrook	Missouri,	Missouri,	Missouri,	21st Sept. 1859	18th July 1861
Wm. P. Mason,	Virginia,	Virginia,	Virginia,	23d Sept. 1859	11th June 1861
Wm. F. Robinson,	Alabama,	Alabama,	Alabama,	25th Nov. 1859	12th June 1861
John R. Price,	ditto,	ditto,	do	15th Nov. 1859	do
David A. Telfair,	N. Carolina	N. Carolina	N. Carolina	23d Sept. 1858	23d May 1861
Daniel Trigg,	Virginia,	Virginia,	Virginia,	30th Sept. 1858	11th June 1861
Isaac C. Holcombe,	Georgia,	Georgia,	Georgia,	8th Nov. 1859	16th May 1861
Wm. R. Dalton,	Alabama,	Mississippi	Mississippi	20th Sept. 1859	12th June 1861
Algernon S. Worth,	Virginia,	Virginia,	Virginia,	21st Sept. 1858	11th June 1861
Robert A. Camm,	do	ditto,	do	28th Nov. 1859	do
Dabney M. Scales,	do	Mississippi	Mississippi	6th Dec. 1859	10th May 1861
John T. Walker,	S. Carolina,	S. Carolina,	S. Carolina,	24th Sept. 1859	16th May 1861
Samuel S. Gregory,	N. Carolina	N. Carolina	N. Carolina	do	20th June 1861
Wm. W. Read,	do	do	do	27th Sept. 1858	11th June 1861
Richard H. Bacot,	S. Carolina,	S. Carolina.	S. Carolina,	28th Nov. 1859	16th May 1861
Ed. J. McDermett,	Texas,	Texas,	Texas,	23d Sept. 1858	do
MASTERS NOT IN LINE OF PROMOTION.					
John Pearson,		Florida,	Florida,		16th April 1861
Lewis Parrish,	Virginia,	Virginia,	Virginia,		24th June 1861
A. Pacetty,	Florida,	Florida,	Florida,		5th Nov. 1861
Rich'd Evans,	Virginia,	Virginia,	Virginia,		6th Dec'r 1861
F. M. Harris,					14th Dec'r 1861
John C. Miner,	Virginia,	Virginia,	Virginia,		18th Dec'r 1861
C. W. Johnson,		Florida,	Florida,		11th Jan'y 1882
Wm. B. Whitehead,	Virginia,	Virginia,	Virginia,		14th Jan. 1862
H. W. Perrin,	Louisiana,	Louisiana,	Louisiana,		18th Feb'y 1862
B. W. Guthrie.	N. Carolina	N. Carolina	N. Carolina		24th Feb'y 1862
Chas. A. McEvoy,	Virginia,	Virginia,	Virginia,		10th Mar 1862
W. D. Porter,	Maryland,	Maryland,			27th Aug. 1862
Jas. W. McCarrick,	Virginia,	Virginia,	Virginia,		9th Jan. 1863
Lewis Musgrave,	Louisiana,	Louisiana,	Louisiana,		20th Jan. 1863
Peter W. Smith,	Virginia,	Virginia,	Virginia,		16th Feb'y 1863
G. Andrews,					21st Feb'y 1863
A. L. Myers,	Alabama,	Alabama,	Alabama,		27th Feb'y 1863
J. Y. Beall,	Virginia,	Virginia,	Virginia,		5th Mar 1863
Geo. B. Pearson,	S. Carolina.	S. Carolina,	S. Carolina,		2d April 1863
Clarence L. Stanton,					28th April 1863
D. W. Nash,	Virginia,	Virginia,	Virginia,		29th April 1863
Thos. L. Wragg,					27th May 1863
Geo. M. Peek,	Virginia,	Virginia,	Virginia,		30th May 1863
Henry Wilkinson,	Louisiana,	Louisiana,	Louisiana,		5th June 1863
Julian Fairfax,	Virginia,	Virginia,	Virginia,		1st July 1863
Wm H. Carlon,	ditto,	do	do		14th July 1863
G. A. Peple,	ditto,	do	do		20th July 1863
Levi S. White,	Alabama,	Alabama,	Alabama,		12th Aug. 1863
Edw'd McGuire,	Virginia,	Virginia,	Virginia,		14th Aug. 1863
David Barnum,	Alabama,	Alabama,	Alabama,		4th Sept. 1863
John Maxwell,	Virginia,	Virginia,	Virginia,		11th Sept. 1863
Bennett G. Burley,	ditto,	do	do		do

Date of present commission in C. S. Navy.	To rank from.	From U. S. Register 1861. Sea servi'e		Shore servi'e		Sea service in C. S. Navy.		Shore service in C. S. Navy.		Present duty or station.
		Y.	M.	Y.	M.	Y.	M.	Y.	M.	
7th Jan. 1864	7th Jan'y 1864					1	4			Special service.
do	do					1	4		6	Special service.
do	do					2			5	Naval squadron, Mobile.
do	do					2	6			Special service.
do	do					2				do
do	do					1	7		5	do
do	do					2	7			do
do	do					2	6			do
do	do					2			6	Steamer Hampton.
do	do					1	6			Special service.
do	do					2	2		4	do
do	do					2	3		3	do
do	do					2	6			do
do	do					2	3		3	Steamer Richmond.
do	do					1	8		10	Steamer Chicora.
do	do					2	3			Mobile Squadron.
16th April 1861									6	Waiting orders.
24th June 1861						2	5			Com'g steamer Drewry.
5th Nov. 1861						2	1			Mobile squadron.
6th Dec'r 1861								1	11	Navy yard, Rocketts.
14th Dec'r 1862						2				Special service.
18th Dec'r 1861								2		Ordnance office.
11th Jan'y 1862								1	4	Naval station, St. Marks.
14th Jan. 1861						2				Nav. station, Wilmington.
18th Feb'y 1862						1	8		2	Steamer Tennessee.
24th Feb. 1862						1	2		9	Receiving ship Arctic.
10th Mar 1862								1	9	Office of Ord. & Hydrogra.
27th Aug. 1862						1	7		8	Steamer Richmond.
9th Jan. 1863						1				Mobile squadron.
20th Jan. 1863								1		Steamer Missouri.
16th Feb'y 1863							10			Steamer Torpedo.
21st Feb'y 1863							10			Special service.
27th Feb'y 1863							10			Steamer Huntsville.
5th Mar 1863							9			Prisoner.
2d April 1863										Charleston station.
28th April 1863							8			Charleston squadron.
29th April 1863										Special service.
27th May 1863							7			Savannah squadron.
30th May 1863									7	School ship Pat. Henry.
5th June 1863							6			Special service.
1st July 1863							1		4	Steamer Savannah.
14th July 1863							6			Steamer Beaufort.
20th July 1863							5			School Ship Pat'k Henry.
12th Aug. 1863							3			Special service.
14th Aug. 1863							3			Prisoner.
4th Sept. 1863							3			Charleston squadron.
11th Sept 1863							3			Special service.
do							3			do

NAMES.	State where born	State from which appointed.	State of which a citizen.	Original entry into service of U. S. N.	Original entry into service of C. S. N.
MASTERS NOT IN LINE OF PROMOTION.					
S. Milliken,					1st Octr 1863
Seth Foster,	Virginia,	Virginia,	Virginia,		2d Octr 1863
John L. Ahern,					27th Sept 1863
John Webb,					6th Oct 1863
B. J. Sage,	Louisiana,	Louisiana,	Louisiana,		16th Oct 1863
Charles Beck,	do	do	do		2d Nov 1863
Lewis N Huck,	Virginia,	Virginia,	Virginia,		14th Novr 1863
G. W. Armistead,	do	do	do		do
B J. Shelley,	S. Carolina.	S Carolina,	S. Carolina,		19th Novr 1863
Geo. W. Smith,	Virginia,	Virginia,	Virginia,		28th Novr 1863
John A. Curtis,	do	do	do		5th Decr 1863
Wm. Collins,					18th Decr 1863
C. M Hite,	Texas,				do
A. Robinson,	Maryland,	Maryland,	Maryland,		7th Jany 1864
PASSED MIDSHIPMEN.					
A. P. Beirne,	Virginia,	Virginia,	Virginia,	28th Sepr 1859	26th June 1861
S. P. Blanc,	Louisiana,	Louisiana,	Louisiana,		28th Aug 1861
W. R. Mayo,	Virginia,	Virginia,	Virginia,	21st Septr 1860	8th July 1861
D. D. Colcock,	S. Carolina.	S. Carolina,	S. Carolina,		22d Octr 1861
W. P. Hamilton,	do	do	do		5th Aug 1861
J. C. Long,	Tennessee	Tennessee	Tennessee	21st Novr 1859	3d July 1861
H S. Vaughan,	Louisiana,	Louisiana,	Louisiana,	24th Septr 1860	8th July 1861
J. M. Pearson,	Tennessee	Tennessee	Tennessee		do
H S Cooke,	Virginia,	Virginia,	Virginia,	22d Nov 1859	12th June 1861
G. W. Sparks,	Louisiana,	Louisiana,	Louisiana,	24th Sept 1861	8th July 1861
W. J. Craig,	Kentucky,	Kentucky,	Kentucky,	30th Novr 1859	28th Augt 1861
MIDSHIPMEN—3D CLASS—SENIOR.					
P. H. Gibbs,	S. Carolina,	S. Carolina.	S. Carolina,		27th Jany 1863
W. N. Shaw,	Texas,	Texas,	Texas,		15th Augt 1861
F. C. Morehead,	Kentucky,	Kentucky,	Kentucky,		19th Feby 1863
George A. Joiner,	Alabama,	Alabama,	Alabama,		22d Jany 1863
Roger Pinckney,	S. Carolina,	S. Carolina.	S Carolina,		11th Octr 1861
C. Cary,	Virginia,	Virginia,	Virginia,		5th Aug 1861
R. J. Deas,	S Carolina,	S Carolina.	S. Carolina,		11th Nov 1862
B. Carter,	Georgia,	Georgia,	Georgia,		8th July 1861
C. F. Sevier,	Tennessee	Tennessee	Tennessee		do
W. F. Clayton,	Georgia,	Georgia,	Georgia,		5th Octr 1861
W. K. Hale,	Alabama,	Alabama,	Alabama,		28th Jany 1863
F. M. Berrien,	Georgia,	Georgia,	Georgia,		8th July 1861
Thos. C. Pinckney,	S. Carolina,	S. Carolina.	S. Carolina.		20th Dec 1861
A. O. Wright,	Alabama,	Alabama,	Alabama,		7th Dec 1861
H. H. Scott,	Virginia,	Virginia,	Virginia,		10th July 1862
H. H. Tyson,	Maryland,	Maryland,	Maryland,		31st Octr 1861
F. B. Dornin,	do	do	do		8th Mar 1862
P. H. McCarrick,	N. Carolina	N. Carolina	N. Carolina		31st Aug 1861
F. M. Thomas,	S. Carolina,	S. Carolina,	S. Carolina,		12th June 1861
J. B. Hunter,	Virginia,	Virginia,	Virginia,		1st July 1861

Date of present commission C. S. N.	To rank from	From U. S. Register 1861. Sea servi'e		Shore servi'e		Sea service in C. S. Navy.		Shore service in C. S. Navy.		Present duty or station.
		Y.	M.	Y.	M.	Y.	M.	Y.	M.	
1st Octr 1863							3			Charleston squadron.
2d Oct 1863							3			Special duty.
27th Sept 1863							3			Mobile squadron.
6th Octr 1863							2			Special service.
1tth Octr 1863							2			do
2d Novr 1863							2			Naval stat'n. Wilmington
14th Novr 1863							2			School-ship Pat. Henry.
do							2			do do
19th Novr 1863							2			Charleston squadron.
28th Novr 1863							1			Steamer Torpedo.
5th Decr 1863										Special service.
18th Decr 1863										do
do										do
7th Jany 1864										do
8th Jany 1864						2	2			On leave.
do						2	4			Mobile squadron.
do						2			5	Wilmington, N. C.
do						2	1			Charleston squadron.
do						2	3			do do
do						2	4			Savannah squadron.
do						2			5	do do
do						2	5			Charleston squadron.
do						1	10		8	Wilmington, N. C.
do						2	5			Mobile squadron.
do						2	2		2	Savannah squadron.
27th Jany 1863						1				School-ship.
15th Aug 1861						1		1	4	do
19th Feby 1863							11			do
22d Jany 1863							11			do
11th Octr 1861						1	8		6	do
5th Aug 1861						1	9		4	do
11th Novr 1862						1	1			do
8th July 1861						2	6			do
do						2	3			do
5th Octr 1861						2	2			do
28th Jany 1863							11			do
8th July 1861						2	5			do
20th Decr 1861						1	9		3	School-ship Pat'k Henry.
7th Decr 1861						2				do do
10th July 1862						1	11			do do
31st Octr 1861						2	2			do do
8th Mar 1862						1	9			do do
31st Augt 1861						2			4	do do
12th June 1861						1			6	do do
31st July 1861						2	5			do do

NAMES.	State where born	State from which appointed.	State of which a citizen.	Original entry into service of U. S. N.	Original entry into service of C. S. N.
MIDSHIPMEN—3D CLASS—SENIOR.					
W. T. Carroll,	Arkansas,	Arkansas,	Arkansas,		8th July 1861
D. M. Lee,	Virginia,	Virginia,	Virginia,		30th Aug 1861
J. B. Ratcliff,	do	ditto,	do		12th July 1861
C. Meyer,	Mississippi	Mississippi	Mississippi		8th July 1861
James R. Norris,	Georgia,	Georgia,	Georgia,		16th Oct'r 1861
Wm. D. Goode,	S. Carolina,	S. Carolina,	S. Carolina.		8th July 1861
L. M. Rootes,	Virginia,	Virginia.	Virginia,		31st July 1861
R. J. Crawford,	Kentucky,	Kentucky,	Kentucky,		28th Mar 1863
L. D. Harmer,	Mississippi	Mississippi	Mississippi		26th Sept 1863
Thos. Wherritt,	Kentucky,	Kentucky,	Kentucky,		21st Feb 1863
E. M. Jones,	Missouri,	Missouri,	Missouri,		4th April 1863
D. B Talbott,	Kentucky,	Kentucky,	Kentucky,		25th Sept 1861
R. E. Pinckney,	Texas,	Texas,	Texas,		29th April 1863
H. J. Ellett,	Mississippi	Mississippi	Mississippi		6th Oct 1863
Raphael Semmes, jr,	Alabama,	Alabama,	Alabama,		3d Nov. 1863
E. B. Trescott,	S. Carolina.	S. Carolina.	S. Carolina,		6th Mar 1863
MIDSHIPMEN—3D CLASS—JUNIOR.					
D. H. Dixon,	Mississippi	Mississippi	Mississippi		15th June 1863
John T. Lomax,	Alabama,	Alabama,	Alabama,		5th Sept 1863
John A. Lee,	Kentucky,	Kentucky,	Kentucky,		3d Feb'y 1863
Geo. B. Cloud,	Texas,	Texas,	Texas,		2d Mar 1863
John H. Inglis,	S. Carolina,	S. Carolina,	S. Carolina,		11th May 1863
H. T. Minor,	Missouri,	Missouri,	Missouri,		6th July 1863
Wm. S. Hogue,	Florida,	Florida,	Florida,		24th Nov 1862
J. D. Howell,	Louisiana,	Louisiana,	Louisiana,		24th Feb 1863
John Johnson,	N. Carolina	N. Carolina	N. Carolina		2d May 1863
Lewis Levy,	Missouri,	Missouri.	Missouri,		26th Feb 1863
J. G. Minnegerode,	Virginia.	Virginia,	Virginia,		26th Mar 1863
A. S. Doak,	Tennessee	Tennessee	Tennessee		18th July 1863
G. A. Wilkins,	Georgia,	Georgia,	Georgia,		14th Oct 1862
John D. Trimble,	Maryland,	Maryland,	Maryland,		6th Mar 1863
J. DeB. Northrop,	Arkansas,	Arkansas,	Arkansas,		27th April 1863
Richard Slaughter,	do	ditto,	do		21st Feb. 1863
Eugene Phillips,	Louisiana,	Louisiana,	Louisiana,		19th Mar 1863
H. J. Warren,	N. Carolina	N. Carolina	N. Carolina		21st July 1863
John T. Scharf,	Missouri,	Missouri,	Missouri,		20th June 1863
W. A. Lee,	do	ditto,	do		10th April 1863
A. T. Hunt,	Kentucky,	Kentucky,	Kentucky,		5th May 1863
Preston B. Moore,	Arkansas,	Arkansas,	Arkansas,		13th Feb. 1863
MIDSHIPMEN ABROAD.					
R. S. Floyd,	Georgia,	Tennessee	Tennessee	28th Nov 1859	16th May 1861
R. J. Moses,	Florida,	Georgia,	Georgia,	27th Sept 1860	8th July 1861
W. W. Wilkinson,	Louisiana,	S. Carolina,	S. Carolina,	2nd Dec 1859	12th June 1861
O. A. Brown,	Virginia,	Virginia,	Virginia,	24th Sept 1860	8th July 1861
John T. Mason,	ditto,	do	do		27th Sept 1861
W. B. Sinclair,	ditto,	do	do		1st Dec. 1861
James W. Pegram,	ditto,	do	do		17th July 1861
J. H. Hamilton,	Texas,	Texas,	Texas,		6th Sept. 1861

Date of present commission C. S. N.	To rank from	From U. S. Register 1861. Sea servi'e		Shore servi'e		Sea service in C. S. Navy.		Shore service in C. S. Navy.		Present duty or station.
		Y.	M.	Y.	M.	Y.	M	Y.	M.	
8th July 1861						2	5			School-ship Pat'k Henry
30th Augt 1861						2	3			do do
12th July 1861						2			3	do do
8th July 1861						2	3			do do
16th Octr 1861						2	2			School ship Pat'k Henry.
8th July 1861						2	5			do do
31st July 1861							10	1	7	do do
28th Mar 1863							9			do do
26th Sept 1863							3			do do
21st Feby 1863							11			do do
4th April 1863							9			do do
25th Sept 1861							4			School ship.
29th April 1863							8			do
6th Octr 1863							3			do
3d Nov 1863							2			do
6th Mar 1863							10			Mobile squadron
15th June 1863							6			Mobile squadron
5th Sept 1863							4			do
3d Feby 1863							11			do
2d Mar 1863							10			do
11th May 1863							7			Charleston squadron.
6th July 1863							6			Savannah squadron.
24th Nov 1862						1	1			do do
24th Feby 1863							11			Charleston squadron.
2d May 1863							8			Wilmington station.
26th Feby 1863							11			Charleston squadron.
26th Mar 1863						1	3			Mobile squadron.
18th July 1863							5			Patrick Henry.
14th Oct 1862						1	2			Charleston squadron.
6th Mar 1863							10			Savannah squadron
27th April 1863							8			James River squadron.
21st Feby 1863							11			James River squadron
19th Mar 1863							9			Mobile squadron.
21st July 1863							5			Wilmington station.
29th June 1863							6			Chattahoochie.
19th April 1863							8			Wilmington station.
5th May 1863							8			James River squadron
13th Feb 1863							11			Mobile squadron.
16th May 1861						2	6			Abroad.
8th July 1861						2	3		2	do
12th June 1861						2	6			do
8th July 1861						1	10		5	do
17th Sept 1861						2	3			do
1st Dec. 1861						1	5		8	do
17th July 1861						2	2			do
8th Sept 1861						2	3			do

NAMES.	State where born	State from which appointed.	State of which a citizen.	Original entry into the service of U. S. N.	Original entry into the service of C. S. N.
MIDSHIPMEN ABROAD.					
James H. Dyke,	Florida,	Florida,	Florida,		24th Sept 1861
V. Newton,	N Carolina	N. Carolina	N. Carolina		30th Sept 1861
G. D. Bryan,	Virginia,	Virginia,	Virginia,		8th July 1861
George T. Sinclair,	do	do	do		17th July 1861
W. H. Sinclair,	do	do	do		8th Aug 1861
J. D Bullock,	Georgia,	Georgia,	Georgia,		29th Aug 1861
Eugene Maffit,	do	do	do		do
E. M. Anderson,	do	do	do		18th Nov 1861
John A. Wilson,	Maryland,	Maryland,	Maryland,		15th July 1862
J. M. Morgan,	Louisiana,	Louisiana,	Louisiana,	20th Sept 1860	8th July 1861
ENGINEER IN CHIEF.					
Wm. P. Williamson,	Virginia,	Virginia,	Virginia,	20th Octr 1842	11th June 1861
CHIEF ENGINEERS.					
Michael Quinn,	Virginia,	Virginia,	Virginia,	15th Novr 1847	10th June 1861
James H. Warner,	do	do	do	6th Feby 1851	18th July 1861
Thos. A. Jackson,	do	do	do	31st Octr 1848	11th June 1861
Virginius Freeman,	do	do	do	26th Feby 1851	16th July 1861
E. W. Manning,	do	do	do	24th May 1853	3d Decr 1861
H. A. Ramsey,	D. C.	do	do	do	10th June 1861
Chas. Schroeder,	Virginia,	do	do	24th Decr 1853	20th June 1861
William Frick,	Maryland,			26th June 1856	1st Sept 1862
J. W. Tynan,	Virginia,	Virginia,	Virginia,	21st Novr 1857	21st Decr 1861
PROVISIONAL NAVY.					
J. W. Tombs,	Florida,	Florida,	Florida,		21st June 1861
1st ASSISTANT ENGINEERS.					
George W. City,	D. C.	Virginia,	Virginia,	12th Jany 1854	29th Aug 1861
W. S. Thompson,	Maryland,	Maryland,		16th Sept 1858	15th May 1862
Charles H. Levy,	Virginia,	Virginia,	Virginia,	21st Novr 1857	29th Novr 1861
London Campbell,	do	do	do	21st July 1858	24th Mar 1862
Geo. D. Lining,	S. Carolina.	S. Carolina.	S. Carolina.	20th Sept 1858	26th Aug 1861
W. J. Freeman,	Louisiana,	Louisiana,	Louisiana,		11th May 1861
H. B. Willy,	Alabama,	Alabama,	Alabama,		15th Feby 1861
Hugh Clark,					1st July 1861
M. P. Jordan,	Virginia,	Virginia,	Virginia,	24th Decr 1853	26th July 1861
J. H. Loper,	S. Carolina,	S. Carolina,	S. Carolina,		23d April 1861
W. P. Riddle,					
Wm. J. Morrill,	Virginia,	Florida,	Florida,		29th Septr 1862
Geo. W. Tennant,	Georgia,	Georgia,	Georgia,		22d Mar 1862
Benj. Herring,	N. Carolina	N. Carolina	N. Carolina	11th Augt 1860	23d July 1861
John T. Tucker,	Virginia,	Virginia,	Virginia,		11th June 1861
William Ahern,	do	do	do		30th Sept 1861
J. R. Jordan,	do	do	do		29th April 1862

Date of present commission in C. S. N.	To rank from.	From U. S. Register 1861. Sea servi'e		Shore servi'e		Sea service in C. S. Navy.		Shore service in C. S. Navy.		Present duty or station.
		Y.	M.	Y.	M.	Y.	M.	Y.	M.	
24th Sept 1861						1	9		6	Abroad.
30th Sept 1861						2	3			do
8th July 1861						1	10		3	do
17th July 1861						2	3		2	do
8th Aug 1861						3	3			do
29th Aug 1861						2	4			do
do						2	1			do
18th Nov 1861						2	1			do
15th July 1862						1			2	do
8th July 1861						2	2		2	do
17th Septr 1862		6	10	8	7			2	6	Naval station, Richmond.
23rd Octr 1862	2d Oct 1862	7	11	2	7			2	6	Naval station, Richmond.
do	do	5	5	3	2			2	5	Naval Sta., Columbus, Ga.
do	do	8	11	2	2			2	6	Naval works, Atlanta, Ga.
do	do	7	3	1				2	5	Naval station, Charleston.
do	do	6	5				4	1	9	Naval station, Wilmington
do	do	3	7		4		4	1	6	Nav. w'rks, Charlotte, N.C.
do	do	5	8			1	5	1	1	James River squadron
22d May 1863	22d May 1863	2	11		5	1			4	Naval station, Mobile.
do	do	2	6		3	1	7		4	Naval stat'n, Savannah.
7th Jany 1864	5th Octr 1863					2	5			Charleston squadron.
29th Aug 1861		3	10	2	4	1	4	1		Steamer Isandiga.
15th May 1862		2				1	6		1	Steamer Tuskaluza.
29th Novr 1861		2	4			1	5		9	Naval station, Charleston.
24th Mar 1862		2	1			2	3			Naval station, Savannah.
15th July 1862						2	2			Steamer Tennessee
11th May 1861						2			5	Steamer Alabama.
15th Feby 1861						1	10			Steamer Morgan.
1st July 1861						2	6			Steamer Chicora.
6th July 1861						1	7		5	Steamer Palmetto State.
23d April 1861						2	6			Steamer Spray.
										On sick leave.
15th Aug 1863						1	3			Prisoner.
do						1	7			Steamer Fredericksburg
do						1	3	1	4	Steamer Tennessee.
do						2	4		1	Waiting orders
do						2	1		2	Steamer Drewry.
do						1	3			Steamer Huntsville.

NAMES.	State where born	State from which appointed.	State of which a citizen.	Original entry into service of U. S. N.	Original entry into service of C. S. Navy.
1st ASSISTANT ENGINEERS.					
J. J. Darcy,					5th June 1861
Wilson Youngblood,					23d Jan'y 1863
Chas W. Jordan,	Virginia,	Virginia,	Virginia,		11th June 1861
Henry X. Wright,	ditto,	do	do	3d May 1859	11th June 1861
E. A. Jack,	ditto,	do	do		29th Nov. 1861
T. S. Toombs,	Florida,	Florida,	Florida,		21st June 1861
Wm. P. Brooks,	Louisiana,	Louisiana,	Louisiana,		11th May 1861
2nd ASSISTANT ENGINEERS.					
E. G. Hall,					13th July 1861
Isaac Bowman,	Virginia,	Virginia,	Virginia,		31st July 1862
Jas. F. Green,	N. Carolina	N. Carolina	N. Carolina		29th Jan. 1863
Junius Hanks,	ditto,	do	do		28th Aug. 1861
J. M. Freeman, Jr.	Virginia,	Virginia,	Virginia,		8th May 1863
C. H. Collier,	ditto,	do	do		21st April 1862
N. O'Brien,	Louisiana,	Louisiana,	Louisiana,		20th May 1861
Wm. M. Fauntleroy,	Virginia,	Virginia,	Virginia,		19th Sept. 1862
Wm. F. Jones,					3d Feb'y 1862
Leslie King,	Virginia,	Virginia,	Virginia,		29th April 1862
J. L. Foster,	Georgia,	Georgia,	Georgia,		29th Dec. 1862
R. J. Killpatrick,					23d Jan'y 1863
Wm. B. Brockett,	Virginia,	Virginia,	Virginia,		29th April 1862
John C. Johnson,	do	do.	ditto,		19th Sept. 1862
D. H. Pritchard,					23 Jan'y 1863
J. C. O'Connell,	Alabama,	Alabama,	Alabama,		17th Mar 1862
E. H. Brown,					21st May 1863
J. H. Dent,	Alabama,	Alabama,	Alabama,		11th May 1861
John Langdon,	ditto,	do	do		29th Dec. 1862
L. A. McCarthy,	Georgia,	Georgia,	Georgia,		29th Dec. 1862
J. S. West,	Virginia,	Virginia,	Virginia,		27th Sept. 1862
J. J. Lyell,	ditto,	do	do		30th Nov. 1861
John Hayes.					23d Jan'y 1863
Joseph Cardy,	Florida,	Florida,	Florida,		14th Mar 1863
Geo. W. Caldwell,					15th June 1863
Richard Finn,		Texas,	Texas,		3d July 1863
Edward L. Dick,					19th Aug. 1863
3rd ASSISTANT ENGINEERS.					
J. T. Doland,					24th Mar. 1862
R. J. Caswell,	New York,	S. Carolina,	S. Carolina,		29th Dec. 1862
H. C. Patrick,	Virginia,	Virginia	Virginia,		25th Aug. 1862
J. H. Baily,	Georgia,	Georgia,	Georgia,		15th June 1861
W. F. Harding,	Virginia,	Virginia,	Virginia,		29th April 1862
J. H. Parker,					8th Aug. 1863
F. G. Miller,					10th Jan'y 1863
Sam'l B. Jordon,	Virginia,	Virginia,	Virginia,		16th Jan'y 1863
Jas. K. Langhorne,	do	ditto,	do		29th Jan'y 1863
J. W. Tomlinson,	do	ditto,	do		12th Feb'y 1863
H. H. Roberts,	N. Carolina	N. Carolina	N. Carolina		19th Feb'y 1863
Emmet F. Gill,	Virginia,	Virginia,	Virginia,		19th Feb'y 1863

Date of present commission C. S. N.	To rank from	From U. S. Register 1861. Sea servi'e		Shore servi'e		Sea service in C. S. Navy.		Shore service in C. S. Navy.		Present duty or station.
		Y.	M.	Y.	M.	Y.	M.	Y.	M.	
15th Aug. 1863						2	6			Steamer Charleston.
15th Aug. 1863						2				Steamer Morgan.
15th Aug. 1861						2	5			Steamer Nansemond.
15th Aug. 1863		1	3			2	2		4	On sick leave.
15th Aug. 1863						1	2	1	4	Naval station, Wilmington
15th Aug. 1863						2	5			Charleston squadron.
15th Aug. 1863						2	6			Steamer Alabama.
29th Sept. 1862						2	5			Steamer Patrick Henry.
13th Sept. 1862						1	5			Steamer Torpedo.
29th Jan'y 1863							11			Steamer Raleigh.
6th April 1863						1	6			Steamer North Carolina.
8th May 1863							8			Steamer North Carolina.
21st May 1863							7	1	1	Steamer Charleston.
21st May 1863						2	6			Steamer Alabama.
21st May 1863						2	3			Steamer Baltic.
21st May 1863						1	7			Steamer Chicora.
21st May 1863						1	8			Prisoner.
21st May 1863						1	7			Steamer Isandiga.
21st May 1863							7			Steamer Selma.
21st May 1863						1	7		1	Steamer Palmetto State.
21st May 1863						1	3			Steamer Juno.
21st May 1863							7			Steamer Morgan.
21st May 1863						1	9			Steamer Tennessee.
21st May 1863							7			Steamer Florida.
21st May 1863						2	5			Steamer Charleston.
21st May 1863							7			Steamer Tuskaluza.
21st May 1863							7			Steamer Savannah.
21st May 1863						1	3			Prisoner.
21st May 1863						1	9		4	Steamer Chicora.
21st May 1863							7			Steamer Selma.
15th June 1863							9			Steamer Savannah.
15th June 1863							6			Steamer Savannah.
3d July 1863										Absent without leave.
19th Aug. 1863							4			Steamer Raleigh.
24th Mar 1862						1	9			Steamer Palmetto State.
29th Dec'r 1862						1				Steamer Palmetto State.
25th Aug. 1862						1	4			Steamer Hampton.
15th June 1861						2	5			Steamer Richmond.
29th April 1862						1	8			Steamer Beaufort.
8th Aug. 1863						1	11			Steamer Roanoke.
10th Jan'y 1863						2				Steamer Fredericksburg.
16th Jan'y 1863						1				Steamer Nansemond.
29th Jan'y 1863						1				Steamer Chicora.
12th Feb'y 1863							11			Steamer Beaufort.
19th Feb'y 1863							11			Steamer Raleigh
19th Feb'y 1863							10			Steamer Torch.

NAMES.	State where born	State from which appointed.	State of which a citizen.	Original entry into the service of U. S. N.	Original entry into the service of C. S. N.
3RD ASSISTANT ENGINEERS.					
R. J. Hackley,					3d Mar 1863
John B. Brown,					4th Mar 1863
Geo. A. Bowe,					do
A. De Blanc,	Louisiana,	Louisiana,	Louisiana,		11th April 1863
Chas. C. Leavett,	Kentucky,	Kentucky,	Kentucky,		16th April 1863
Charles S. Peek,	Virginia,	Virginia,	Virginia,		18th April 1863
Bragg Yonge,	Georgia,	Georgia,	Georgia,		27th April 1863
A. J. Schwartzman,	N. Carolina	N. Carolina	N. Carolina		30th April 1863
Moses P. Young,	Virginia,	Virginia,	Virginia,		19th May 1863
M. A. Newberry,	Alabama,	Alabama.	Alabama,		10th June 1863
Jas. Edwards,	do	do	do		do
B. F. Drayo,	do	do	do		do
Oscar Benson,	do	do	do		do
John C. Phillips,	N. Carolina	N. Carolina	N. Carolina		20th June 1863
W. A. Luddington,	Georgia,	Georgia,	Georgia,		4th July 1863
Wm. Rogers,	Alabama,	Alabama,	Alabama.		6th July 1863
W. R. Drury,	Virginia,	Virginia,	Virginia,		7th July 1863
Peter Faithfull,	do	do	do		8th July 1863
Donald McDonald,	Georgia,	Georgia,	Georgia,		20th July 1863
Wm. B. Patterson,	Alabama.	Alabama,	Alabama,		22nd July 1863
Edwin P. Weaver,	do	do	do		27th July 1863
M. J. Cohen,	Georgia,	Georgia,	Georgia,		29th July 1863
J. T. Reams,					3d Aug 1863
Robert S. Herring,	N. Carolina	N. Carolina	N. Carolina		1st Aug 1863
J. W. McGrath,	Georgia,	Georgia,	Georgia,		5th Aug 1863
H. B. Goodrich,	Alabama,	Alabama,	Alabama,		do
Geo. Wainwright,	Georgia,	Georgia,	Georgia,		25th Aug 1863
J. J. Kerrish,					3d Sept 1863
John Applegate,	Missouri,	Missouri,	Missouri,		9th Sept 1863
J. N. Ramsey,	Alabama,	Alabama,	Alabama,		21st Sept 1863
I. B. Weaver,	do	do	do		do
Robt. E. Edwards,	Virginia,	Virginia,	Virginia,		9th Nov 1863
Geo. Diggers,	Georgia,	Georgia,	Georgia,		28th Novr 1863
Wm. Kerr,	do	do	do		do
BOATSWAINS.					
Lester Seymour,		Georgia,			3rd July 1861
Chas. Layton,	Virginia,	Virginia,	Virginia,		11th July 1861
Thomas Gauley,					31st Octr 1863
A. J. Wilson,					16th April 1863
Andrew Blakie,					9th May 1863
James C. Cronin,		Georgia,	Georgia,		11th July 1863
John Kavanaugh,					21st Septr 1863
James Smith,					26th Sept 1863
Wm. T. Smith,					20th Nov 1863
Henry J. Wilson,		Alabama,			7th Jany 1864
J. J. Ingraham,		Virginia,			16th Jany 1864
John McCredie,		Alabama,			do
Robert McCalla,					2d Feby 1864

Date of present commission C. S. N.	To rank from	From U. S. Register 1861. Sea servi'e		Shore servi'e		Sea service in C. S. Navy.		Shore service in C. S. Navy.		Present duty or station.
		Y.	M.	Y.	M.	Y.	M.	Y.	M.	
3d Mar 1863							9			Steamer Fredericksburg.
4th Mar 1863							10			Steamer Chicora.
do							10			Steamer Palmetto State.
11th April 1863							9			Steamer Chattahoochie.
16th April 1863							9			Steamer Torch.
18th April 1863							9			Steamer North Carolina.
27th April 1863							9			Steamer Savannah.
30th April 1863							9			Steamer Juno.
19th May 1863							8			Steamer Charleston.
10th June 1863							6			Steamer Gaines.
do							6			Steamer Morgan.
do							6			Steamer Baltic.
do							6			Steamer Tennessee.
20th June 1863							6			Steamer Georgia.
4th July 1863							6			Steamer Resolute.
6th July 1863							6			Steamer Baltic.
7th July 1863							6			Steamer North Carolina.
8th July 1863										Prisoner.
20th July 1863							5			Steamer Charleston.
22d July 1863							5			Steamer Tennessee.
27th July 1863							5			Steamer Gaines.
29th July 1863							5			Steamer Palmetto State.
3d Aug 1863							5			Steamer Drewry.
1st Aug 1863									5	Naval stat'n, Wilmington
5th Aug 1863							5			Steamer Savannah.
do									5	Mobile squadron.
25th Aug 1863							4			Steamer Savannah.
3d Sept 1863							4			Steamer Baltic.
9th Sept 1863							4			Steamer Gaines.
21st Sept 1863							3			Mobile squadron.
do							3			Steamer Huntsville.
9th Nov 1863							2			Steamer Fredericksburg.
28th Nov 1863							1			Special service.
do							1			Special service.
3rd July 1861						2	5			Savannah squadron.
11th July 1861						2	5			Steamer Nansemond.
31st Octr 1862						1	2			Steamer Torpedo.
16th April 1863							8			Steamer Richmond.
9th May 1863							8			School-ship Pat. Henry.
11th July 1863							6			Savannah squadron.
21st Sept 1863							3			Naval Sta., Wilmington.
26th Sept 1863							3			Charleston squadron.
29th Nov 1863							1			Charleston squadron.
7th Jany 1864										Naval Sta., Wilmington.
16th Jany 1864										Steamer Raleigh.
do										Steamer Tennessee.
2d Feby 1864										Steamer Savannah.

NAMES.	State where born	State from which appointed.	State of which a citizen.	Original entry into service of U. S. N.	Original entry into service of C. S. Navy.
GUNNERS.					
John Owens,	Maryland,	Virginia,	Virginia,	7th Mar 1842	11th June 1861
John A. Lovett,	Mass.	Virginia,	Virginia,	1st Sept 1857	20th June 1861
William Cuddy,	S. Carolina,	S. Carolina,	S. Carolina,		1st April 1861
James G. McCluskey	Virginia,	Virginia,	Virginia,		1st July 1861
Z. A. Offutt,	D. C.	Virginia,	Virginia,		11th July 1861
R. B. Larmour,	Maryland,	Virginia,	Virginia,		18th Dec'r 1861
Wm. H. Haynes,					14th Feb 1862
Thomas B. Travers,					21st Mar 1862
Wm. A. Fleming,					14th July 1862
Geo. M. Thompson,					26th Aug. 1862
E. R. Johnson,	Virginia,	Virginia,			29th Aug. 1862
Stephen P. Schisano,		Virginia,	Virginia,		3d Octr 1862
E. G. Williams,	Virginia,	N. Carolina	N. Carolina		16th Octr 1862
Bej. F. Hughes,		Virginia,	Virginia,		20th Oct 1862
Wm. Shelly,					10th Jan'y 1863
Thomas Baker,					8th April 1863
Wm. F. Brittingham					9th May 1863
Crawford Gormly,					11th May 1863
Benjamin A. Barrom					do
Wm. J. Ballentyne,					do
Jno. Raabe,		Georgia,			15th May 1863
J. T. Mayberry,					9th June 1863
John Waters,					10th Aug. 1863
Hugh McDonald,		Louisiana,			26th Sept. 1863
Chas. E. Porter,		Maryland,			24th Dec'r 1863
Heman L. Smith,		Louisiana,			14th Jan. 1864
CARPENTERS.					
Robert M. Baine,					11th June 1861
John T. Rustic,					do
Jas. F. Weaver,					8th Nov. 1861
J. M. Burroughs,					20th Feb'y 1862
SAIL MAKERS.					
William Bennett,	Virginia,	Virginia,	Virginia,	23d Augt 1833	11th June 1861
E. A. Mahoney,					22d June 1861
Sam'l V. Turner,					11th June 1861
M. P. Beaufort,					18th April 1861
George Newton,					27th July 1863

Date of present commission in C. S. Navy.	To rank from.	From U. S. Register 1861. Sea servi'e		Shore servi'e		Sea service in C. S. Navy.		Shore service in C. S. Navy.		Present duty or station.
		Y.	M.	Y.	M.	Y.	M.	Y.	M.	
11th June 1861		11	6	6	5			2	6	Naval works, Charlotte.
20th June 1861		3	4			2	3		3	Steamer North Carolina.
1st April 1861						2	8			Steamer Alabama.
1st July 1861								2	5	Ord. works, Richmond.
11th July 186.						1	3		4	Steamer Gaines.
18th Dec. 1861							4	1	8	Steamer Missouri.
14th Feb'y 1862						1			10	Steamer Huntsville,
21st Mar 1862						1	2		7	Prisoner.
14th July 1862						1	5			Steamer Georgia.
26th Aug. 1862						1	4			Steamer Palmetto State.
29th Aug. 1862						1	4			School Ship Pat. Henry.
3d Oct. 1862								1	2	Nav. Bat. Drewry's Bluff.
16th Oct. 1862							3		11	Steamer Richmond.
20th Oct. 1862						1			2	Steamer Florida.
10th Jan. 1863						1				Steamer Torpedo.
8th April 1863							9			Steamer Savannah.
9th May 1863							8			Steamer Chicora.
11th May 1863							8			Steamer Richmond.
do							8			Steamer Charleston.
do									8	Naval station, Charleston.
15th May 1863									8	Naval station, Savannah.
9th June 1863							8			Mobile squadron.
10th Aug. 1863							4			Steamer Raleigh.
26th Sept. 1863									3	Nav. Bat., Drewry's Bluff.
24th Dec. 1863										Naval sta., Wilmington.
14th Jan. 1864										Steamer Tennessee.
11th June 1861								2	6	Savannah station.
do						1		1	6	Naval works, Selma.
8th Nov. 1861						1	10			Steamer Chicora.
20th Feb'y 1862								1	8	
11th June 1861		12		3	9	1	1			School ship, Pat'k Henry.
22d June 1861								2	6	Naval works, Richmond.
11th June 1861								2	6	Naval works, Charleston.
18th April 1861						2	0			Naval station, Savannah.
29th July 1863									5	Naval squadron, Mobile.

NAVAL CONSTRUCTORS.

NAMES.	Rank.	Date of present appointment.	Present duty or station.
John L. Porter,	Chief Constructor,	January 7, 1864	Richmond, Va.
Joseph Pearce,	Acting "	Sept'r 17, 1861	Selma, Ala.
William A. Graves,	" "	March 22, 1862	Richmond, Va.

ACTING MASTERS' MATES.

NAMES.	NAMES.	NAMES.	NAMES.
John S. Ahern,	James T. Layton,	J. A. Rasler,	W. D. Oliviera,
Wm. McBlair,	Thos. Jeff. Hudgins,	E. W. Skinner,	W. N. Brown,
R. B. Holly,	William Smith,	H. C. Burr,	C. M. Selden,
J. T. Mayberry,	Robert Benthall,	E. C. Parsons,	Charles E. Bragdon,
James A. Riley,	A. E. Albertson,	J. A. Paschall,	Edw'd W. Jordan,
Thos. T. Hunter, Jr.,	Thomas E. Gibbs,	Rich'd Battle,	Oliver L. Jenkins,
Wm. F. Brittingham,	R. M. C. Kennedy,	Jacob H. Turner,	Charles Hunter,
J. C. Young,	Sidney M. Foster,	James Cohoon,	Page M. Baker,
W. G. Porter,	Chas. Russell,	J. H. Hart,	Wm. B. Littlepage,
T. B. Boville,	T. M. Hazlehurst,	E. P. Winder,	Smith L. Simpson,
T. S. Wragg,	B. M. Fogartie,	F. B. Green,	Sam'l Keen,
George Waterman,	J. C. Turner,	Wm. H. Fitzgerald,	L. L. Foster,
W. W. Skinner,	C. B. Bohannon,	Chas N. Golden,	Rich'd N. Spraggins,
Jas. Nutter,	George Atchison,	Lucius S. Seymour,	Edw'd T. Haynie,
J. Y. Benson,	S. A. Brockenton,	Wm. M. Sneed,	J. J. Bronson.

LIST OF OFFICERS

OF THE

C. S. MARINE CORPS.

LIST OF OFFICERS OF THE

NAMES.	State where born	State from which appointed.	State of which a citizen.	Original entry into service of U. S.	Original entry into C. S. Marine Corps.
Colonel Commandant.					
Lloyd J. Beall,	At U.S.Fort	Maryland,	Texas,	1 J'ly, '30, Army	23d May 1861
Lieutenant Colonel.					
Henry B. Tyler.	Virginia,	Virginia,	Virginia,	3 Mar. '23, M.C.	18th June, 1861
Major.					
George H. Terrett,	Virginia,	Virginia,	Virginia,	1st April, 1830	20th June, 1861
Paymaster with rank of Major.					
Richard T. Allison,	Kentucky,	Maryland,	Maryland,	30 Oct '49, Navy	10th May 1861
Adjutant with rank of Major.					
Israel Greene,	New York.	Virginia,	Virginia,	3 Mar '47, M. C.	19th June 1861
Quartermaster with rank of Major.					
A. S. Taylor,	Virginia,	Virginia,	Virginia,	21 Feb '39, M.C.	3d Dec. 1861
Captains.					
1. John D. Simms,	Virginia,	Virginia,	Virginia,	7th Oct'r 1841	15th July 1861
2. J. R. F. Tattnall,	Connectic't	Georgia,	Georgia,	3d Nov. 1847	22d Jan. 1862
3. Andrew J. Hays	Alabama,	Alabama,	Alabama,	4th Dec. 1847	29th Mar 1861
4. George Holmes,	Maine,	Florida,	Florida,	3d Mar 1849	do
5. R. T. Thom,	Virginia,	Alabama,	Alabama,		25th Mar 1861
6. A. C. VanBenthuysen,	Louisiana,	Louisiana,	Louisiana,		30th Mar 1861
7. J. E Meiere,	Connectic't	Maryland,	Maryland,	16th April 1855	8th May 1861
8. Thos. S. Wilson,	Tennessee	Missouri,	Missouri,	13th Dec. 1857	24th Jan. 1862
First Lieutenants.					
1. C. L. Sayre,	Alabama,	Alabama,	Alabama,	3d June 1858	29th Mar 1861
2. B. K Howell,	Mississippi	Louisiana,	Louisiana,	1st Aug. 1860	do
3. R. H. Henderson	D. C.	Virginia,	Virginia,		16th April 1861
4. David G. Raney	Florida,	Florida,	Florida,		22d April 1861
5. J. R. Y. Fendall,	D. C.	Mississippi	Mississippi		15th June 1861
6. T. P. Gwynn,	Wisconsin,	Virginia,	Virginia,		20th Sept. 1861
7. James Thurston,	S. Carolina.	S. Carolina.	S. Carolina,		do
8. F. H. Cameron,	N. Carolina	N. Carolina	N. Carolina		do
9. Fergus MacRee,	Florida,	Missouri.	Missouri,		9th Oct 1861

C. S. MARINE CORPS.

Date of present commission C. S. N.	To rank from.	Sea service in U. S. M. Corps.		Shore service in U. S. M. Corps		Sea service in C. S. M. Corps.		Shore service C. S. M. Corps.		Present duty or station.
		Y.	M.	Y.	M.	Y.	M.	Y.	M.	
				Army.						
23d May 1861				30				2	5	Headquarters.
18th June 1861		6		25	7			2	4	
20th June 1861		9	10	16	3			2	4	Drewry's Bluff.
		Navy.		Navy.						
10th May 1861		6	1	4	6			2	6	Richmond, Va.
19th June 1861		6	6	5				2	4	Headquarters.
4th Dec. 1861		8	5	11	3			1	10	Richmond, Va.
15th July 1861		8	5	9	6			2	3	Drewry's Bluff.
22d Jan. 1862		8	10	4	7			1	9	Savannah, Georgia.
29th Mar 1861		7	9	4	8			2	7	With army of Tennessee.
do		6	9	4	9		8	1	11	Drewry's Bluff,
25th Mar 1861							5	2	2	Serv. with army at Mobile
30th Mar 1861								2	7	Under arrest.
5th Dec. 1861		4	5	1	0			2	6	Mobile, Alabama.
10th Oct 1862		2	3		7			1	9	Drewry's Bluff,
29th Mar 1861		2	1		6			2	7	Serv. with army at Mobile
do					4	2	5		2	Steamer Alabama.
16th April 1861							5	2	1	Drewry's Bluff.
22d Nov 1861							8	1	10	Mobile, Alabama.
5th Dec. 1861							5	1	11	do do
15th Feb'y 1862								2	1	Drewry's Bluff.
4th July 1862							6	1	7	Prisoner of War.
10th Oct. 1862							8	1	5	Drewry's Bluff.
do								2	1	do do

NAMES.	State where born	State from which appointed.	State of which a citizen.	Original entry into service of U. S. N.	Original entry into C. S. Marine Corps.
Second Lieutenants.					
1. David Bradford,	Louisiana,	Mississippi	Mississippi		22d Nov. 1861
2. N. E. Venable,	Virginia,	Texas,	Texas,		24th Oct. 1862
3. H. L. Graves,	Georgia,	Georgia,	Georgia,		24th Oct. 1862
4. Henry M. Doak,	Tennessee	Tnneessee	Tennessee		12th Nov. 1862
5. Albert S. Berry,	Kentucky,	Kentucky,	Kentucky,		6th March 1863
6. E. F. Neufville,	Georgia,	Georgia,	Georgia,		6th March 1863
7. Daniel G. Brent,	D. C.	Florida,	Florida,		30th Mar 1863
8. J. O. Murdoch,	Maryland,	Maryland,	Maryland,		8th April 1863
9. S. M. Roberts,	Penn.	Louisiana,	Louisiana,		8th April 1863
10. John L. Rapier,	Louisiana,	ditto,	ditto,		11th July 1863
11.					
12.					
13.					
14.					
15.					
16.					
17.					
18.					
19.					
20.					

Errors or omissions if any, as to names, dates of commission, dates of first appoint- reported to the Adjutant by the officers concerned.

HEADQUARTERS C. S. M. CORPS,
Richmond, Va., Oct. 31st, 1863.

J. GREENE, *Adjutant.*

Date of present commission C. S. N.	To rank from	Sea service in U. S. M. Corps.		Shore service in U. S. M. Corps		Sea service in C. S. M. Corps.		Shore service in C. S. M. Corps		Present duty or station.
		Y.	M.	Y.	M.	Y.	M.	Y.	M.	
22d Nov. 1861								1	11	Navy Yard, Richmond.
24th Oct. 1862								1		Richmond, Virginia.
24th Oct. 1862							4		8	Steamer Savannah.
12th Nov. 1862								1		Savannah, Georgia.
6th March 1863									8	Steamer Charleston.
6th March 1863									8	Savannah, Georgia.
30th Mar 1863									7	do do
8th April 1863									7	Steamer Richmond.
8th April 1863									7	Schooner Gallego.
11th July 1863									4	Drewry's Bluff.

ment, State where born, or from which appointed, or sea service, will be immediately

LLOYD J. BEALL,
Colonel Commanding.

RESIGNATIONS AND CASUALTIES SINCE JULY 1st, 1861.

RESIGNED.

Quartermaster, with rank of Major, S. Z. Gonzales, September 13th, 1861.
Captain, Robert Tansill, February 15th, 1862.
First Lieutenant, H. L. Ingraham, November 22d, 1861.
First Lieutenant, Wilbur F. Johnson, July 4th, 1862.
Second Lieutenant, John S. Van de Graaff, September 11th, 1863.

DIED.

Second Lieutenant, John D. Fowler, August 31st, 1862.

DROPPED.

Captain, Jabez C. Rich, October 10th 1862.
First Lieutenant, A. N. Baker, October 10th, 1862.

REJECTED BY THE SENATE.

Second Lieutenant, E. O. Stockton, September 30th, 1861.

DISMISSED.

Captain, Jacob Read, by Army Court Martial, February 1st, 1863.
Captain, George P. Turner, December 11th, 1862.
First Lieutenant, Henry B. Tyler, October 10th, 1861.
First Lieutenant, James F. Claiborne, January 14th, 1863.
Second Lieutenant, R. M. Ramsey, July 9th, 1862.

RESIGNATIONS, CASUALTIES, &c., TO JANUARY 1, 1864.

DEATHS.

Commander Wm. McBlair, 16th Feb 1863.
" Chas. F. McIntosh,* 28th Ap '62
Lieut. Wm. B. Fitzgerald, 15th Aug 1862.
" Reginald Fairfax,
" Thos. B. Huger,* 25th April 1862.
" Wm. A. Wayne, 4th Aug 1863.
" H. K. Stevens,* Sept 1862.
" D. A. Forrest, 10th Aug 1863.
" Edw'd W. Fuller, 25th July 1863.
Surgeon Geo. Blacknall, 21st Jany 1862.
" R. F. Mason, 9th Aug 1862.
Passed assistant Surgeon Joseph D. Grafton, 29th May 1863.
Ass't Paym'r R L. Mackall, 11th Aug 1863.
do J. J. Lynch, 13th July 1863.
do L. M. Thompson, 20th Sep '63
Act'g Master Jas Duke, 20th Novr 1863.
do Chas. Newton, 11th Aug 1862.
Midshipman Dan'l Carroll,* 10th May 1862.
do Wm C. Jackson, March 1862.
do Wm. C. Hutter, 8th Mar 1862
do Wm. Andrews,†
do C. K. Mallory, 1st June 1863.
do W. W. Hunter, 4th Feb 1863.
do E. H. Edwards, 27th Aug 1863
1st Ass't Eng. E. J. Johnston, 14th Oct 1863.
2d do Henry Fagan, 30th May 1863
2d do S. W. Cummings, 5th Aug '63.
3d do E. P. Hodges, 30th May 1863.
3d do F. W. Arents, 30th May 1863.
3d do P. W. Thomas, 6th Oct 1862.
Boatswain John C. Sullivan, 7th Aug 1863.
Gunner Wm. Anderson, 2d Oct 1863.

RESIGNATIONS.

Lieut. Beverly Kennon,
" Wm. L. Powell, 1st July 1862.
" Geo. H. Bier, 25th June 1863.
" Jas. E. Fiske, 29th Dec 1863.
" Thos. Arnold, 16th May 1863.
" J. A. Pratt, 27th Jany 1864.
" Marshall Brown, 13th Nov 1863.
Surgeon John Ward, 5th Dec 1862.
Ass't Surg'n Robt. J. Baldwin, 25th July '63
do Jas. Steinreide, 17th Feb 1863.
do Henry Stone, 10th Oct 1863.
Paymaster Geo. W. Clarke, 24th Oct 1863.
Ass't Paymaster A. A. Nelson, 14th Jy '63
do J. W. Beasly, 27th May '63
do D. S. Briscoe, 24th Nov '63.
Act'g Master Rich'd F. Foley, 30th Apl '63.
do John R Gibbs, 12th Jan 1863
do Walter Bowie, 21st May 1863
do E. G. Lee, 21st July 1863.
do Wm. B. Ball, 31st Dec 1863.
do W. W. Finney, Jany 1864.
do J. Stevens Mason, 16 Nov '63
do Wm. W. Face, 22d Aug 1862
Passed Midshipman J. A. Merriwether, 11th Feb. 1863.
do Wm. E. Pinckney, 18 Mar '63.
do Geo. A. Howard, 18 Mar '63.
Midshipm'n H. C. McDaniel, 6th July 1862.
do J. M. Stafford, 24th May 1862.
do L. H. Washington, 5th May '62.
do W. H. Vernon, 23d Oct 1862
do E. D. Fish, 20th March 1862.
do Robt. Flournoy, 9th July 1864.
do H. S. H. Williams, 14 Jan 1864.
do E. S. Ruggles, 8th July 1863.
do T. G. Baldwin, 9th Jany 1864.
do C. W. Tyler, 9th Jany 1864.
do J. F. Rodman, 20th Aug 1862.
do Thos. R. Brooke, 9th Jany 1863.
do Wm. B. Ruggles, 27th Ap 1863.
do Thos. R. Brooks, 9th Jany 1864.
do E. A Swain, 20th Feby 1864.
1st Ass't Eng. C. W. Geddes, 23d July 1861.
do J. T. Russell, 24th Nov 1862.
do G. W. Fisher, 20th Nov 1863.
2d do W. H. Jackson, 26th June 1863.
2d do Henry Hardy, 9th May 1863.
2d do W D. Grimsly, 2d June 1863.
2d do Geo W. Williams, 24th Dec '62.
3d do T. A. Mengies, 4th Jany 1864.
3d do J. J. Henderson, 14th Nov 1862.
3d do T. G. Simpson, 8th Sept 1863.
3d do W. Newman, 2d June 1863
3d do Robt. Wright, 21st Sept 1863.
3d do Joseph Elliott, 11th Apl 1863.
3d do J. B. Johnson, 24th Octr 1863.
3d do John S. Shackleto, 12th Jan '64.
3d do Franklin Hopkins, 5th Aug '63.
3d do Dan'l W. Smith, 17th Nov 1863.
3d do J. W. McGrath, 12th Jan 1864.
Boatswain Edw'd Moore, 1st March 1863.
do George Young, 1st March 1863.
do L. J. Nelson, 20th Nov 1863.
do Thos. Wilson, 29th May 1863.
do Robt. Smith, 4th Sept 1863.
Gunner P. M. Flinn, 9th June 1863.
do Stephen Rollins, 24th June 1863.
do David G. McComb, 14th Aug 1863.
do A. M. Gordon, 25th June 1863.

DISMISSALS.

Lieut. A. E. Armstrong, 9th Jany 1864.
Act'g Master P. F. Appel, 13th Dec. 1862.
2d Ass't Eng'r Wm. Quinn, 19th May 1863.

REVOCATIONS.

Midsh'n Thos. F. Ivey, 12th Nov 1863.
Act'g Midsh'n St. G. T. Brooke, 12th Apl '63.
Act'g Master A. Cobb, 7th Dec 1863.
do Jno. Williams, 7th Dec 1863.
do Jno. W. Hebb, 7th Dec 1863.
do E. M. Stratton, 7th Dec 1863.

* Killed in battle. † Killed at Gibraltar.

REGISTER

Of the Commissioned and Warrant Officers of the Provisional Navy of the Confederate States to June 1, 1864.

NAMES.	Date of present appointment.	To rank from.	Present duty or station.
ADMIRAL.			
Franklin Buchanan,	2d June 1864	2d June 1864	Mobile naval defences.
CAPTAINS.			
Samuel Barron.	2d June 1864	13th May 1863	Abroad.
Raphael Semmes,	do	do	Com'g steamer Alabama.
W. W. Hunter,	do	do	Com'g squadron, Savannah.
E. Farrand,	do	do	Special service.
J. K. Mitchell,	do	do	Com'g James River squadron.
J. R. Tucker,	do	do	Com'g Charleston squadron.
T. J. Page,	do	do	Abroad.
R. F. Pinckney,	do	do	Com'g naval defences, N. C.
James W. Cooke,	10th June 1864	10th June 1864	Awaiting orders.
COMMANDERS.			
Thomas R. Rootes,	2d June 1864	13th May 1863	Com'g steamer Fredericksburg.
T. T. Hunter,	do	do	Com'g steamer Chicora.
Isaac N. Browne,	do	do	Com'g steamer Charleston.
Robert B. Pegram,	do	do	Com'g steamer Virginia.
W. L. Maury,	do	do	On sick leave.
John N. Maffitt,	do	do	Com'g steamer Albemarle.
J. N. Barney,	do	do	Abroad.
Wm. A. Webb,	do	do	Prisoner.
George T. Sinclair,	do	do	Special service.
George W. Harrison,	do	4th Octr 1863	Com'g steamer Morgan.
James D. Johnston,	do	do	Com'g steamer Tennessee.
John Kell,	10th June 1864	do	Abroad.
Wm. T. Glassell,	7th Jany 1864	5th Octr 1863	Prisoner.
H. Davidson,	10th June 1864	10th June 1864	Com'g steamer Torpedo.
1st LIEUTENANTS.			
Washington Gwathmey	2d June 1864	6th Jany 1864	Com'g iron clad Georgia.
John Rutledge,	do	do	On sick leave.
Joel S. Kennard,	do	do	Com'g steamer Ogeechee.
Charles M. Morris,	do	do	Com'g steamer Florida.
John S. Maury,	do	do	Com'g steamer Hampton.
Charles W. Hays,	do	do	Com'g steamer Nansemond.
Charles C. Simms,	do	do	Com'g steamer Baltic.
J. Myers,	do	do	Com'g steamer Huntsville.
A. F. Warley,	do	do	Com'g steamer Water Witch.
John W. Bennett,	do	do	Com'g steamer Gaines.
J. H. Carter,	do	do	Com'g steamer Missouri.
W. H. Parker,	do	do	Com'g steamer Richmond.
J. Pembroke Jones,	do	do	Com'g steamer Raleigh.
Wm. H. Murdaugh,	do	do	Abroad.
James H. Rochelle,	do	do	Com'g steamer Palmetto State.

NAMES.	Date of present appointment.	To rank from.	Present duty or station.
1st LIEUTENANTS.			
Robert D. Minor,	2d June 1864	6th Jany 1864	Flag Lieut. Jas. River squadron
James J. Waddell,	do	do	Abroad.
Joseph Fry,	do	do	Special duty.
Charles P. McGary,	do	do	Mobile squadron.
Robert R. Carter,	do	do	Abroad.
John B. Hamilton,	do	do	do
Oscar F. Johnston,	do	do	Steamer Virginia.
John R. Eggleston,	do	do	Mobile station.
R. T. Chapman,	do	do	Abroad.
William P. Campbell,	do	do	do
B. P. Loyall,	do	do	Com'g steamer Neuse.
Wm. H. Ward,	do	do	Steamer Richmond.
John W. Dunnington,	do	do	Special duty.
Francis E. Sheppard,	do	do	Steamer Fredericksburg.
Wm. G. Dozier,	do	do	Charleston, S. C.
Wm. L. Bradford,	do	do	Steamer Tennessee.
Hamilton H. Dalton,	do	do	Savannah squadron.
Wm. E. Evans,	do	do	Abroad.
George S. Shryock,	do	do	do
Thomas K. Porter,	do	do	do
Joseph W. Alexander,	do	do	Prisoner.
Charles J. Graves,	do	do	Abroad.
Thomas B. Mills,	do	do	Steamer Savannah.
Wm. C. Whittle, Jr.,	do	do	Abroad
Wm. A. Kerr,	do	do	Special duty.
John Grimball,	do	do	Abroad.
Wm. K. Hall,	do	do	Steamer Virginia.
Sam'l W. Averett,	do	do	On sick leave.
H. B. Claiborne,	do	do	Abroad.
George A. Borchert,	do	do	do
Hilery Cenas,	do	do	do
Walter A. Butt,	do	do	do
Wm. Winder Pollock,	do	do	Savannah station.
A. D. Wharton,	do	do	Steamer Tennessee.
Thomas L. Dornin,	do	do	Abroad.
Thomas L. Harrison,	do	do	Steamer Morgan.
James L. Hoole,	do	do	Abroad.
Francis L. Hoge,	do	do	Steamer Neuse.
Edmund G. Read,	do	do	Abroad.
Charles W. Read,	do	do	Prisoner.
S. G. Stone,	do	do	Abroad.
Alphonso Barbot,	do	do	Prisoner.
Robert J. Bowen,	do	do	Steamer Chicora.
George W. Gift,	do	do	Com'g steamer Chattahoochie.
Thos. W. W. Davies,	do	do	James River squadron.
Patrick McCarrick,	do	do	Steamer North Carolina.
Wm. F. Carter,	do	do	do do
Wm H. Wall,	do	do	James River squadron.
W. W. Carnes,	do	do	Savannah squadron.
John H. Ingraham,	do	do	Abroad.
Wm. Van Comstock,	do	do	School-ship Patrick Henry.
Richard F. Armstrong,	do	do	Abroad.
Albert G. Hodgins,	do	do	Special duty.
Charles K. King,	do	do	Abroad.
James H. Comstock,	do	do	Steamer Selma.
James D. Wilson,	do	do	Abroad.

NAMES.	Date of present appointment.	To rank from	Present duty or station.
1st. LIEUTENANTS.			
Julian M. Spencer,	2nd June, 1864	6th Jan'y 1864	Steamer Baltic.
Sidney S. Lee,	do	do	Abroad.
Samuel Barron, Jr.	do	do	Abroad.
E. Canty Stockton,	do	do	Charleston squadron.
J. M. Caleb Baker,	do	do	Mobile squadron.
John W. Murdaugh,	do	do	Steamer Richmond.
Mortimer M. Benton,	do	do	Com'g steamer Roanoke.
Chas. L. Harralson,	do	do	On sick leave.
Sidney H. McAdam,	do	do	Savannah squadron.
Francis T. Chew,	do	do	Abroad.
Alexander M. Mason,	do	do	Abroad.
Thos. L. Moore,	do	do	Abroad.
Ivey Foreman,	do	do	Abroad.
Walter O. Crain,	do	do	Naval station, Shreveport.
Joseph Price,	do	do	Savannah squadron.
Alexander Grant,	do	do	Naval station, Shreveport.
Chas. E. Yeatman,	do	do	Mobile squadron.
Chas. B. Oliver,	do	do	Savannah station.
Chas. W. Hasker,	do	do	Prisoner.
Francis Watlington,	do	do	Mobile squadron.
Jno L. Phillips,	do	do	Mobile squadron.
Geo. H. Arledge,	do	do	Prisoner.
M. T. Clarke,	do	do	Naval defences, Richmond.
John A. Payne,	do	do	Mobile squadron.
Henry W. Ray,	do	do	Charleston squadron.
Wm. E. Hudgins,	do	do	Steamer Savannah.
John F. Ramsey,	do	do	Abroad.
H. B. Littlepage,	do	do	Abroad.
Lewis R. Hill,	do	do	Steamer Torch.
Edward J. Means,	do	do	Charleston station.
Henry Roberts,	do	do	Steamer Richmond.
Richard H. Gale,	do	do	On duty for War Department.
Richard C. Foute,	do	do	Abroad.
Francis M. Roby,	do	do	Steamer Albemarle.
Henry H. Marmaduke,	do	do	Abroad.
John Lowe,	do	do	Abroad.
Arthur Sinclair, Jr.	do	do	Abroad.
Wm. W. Roberts,	do	do	Steamer Charleston.
Edgar A. Lambert,	do	do	Mobile squadron.
Otey Bradford,	do	do	Steamer Richmond.
Joseph M. Gardner,	do	do	Com'g steamer Beaufort.
Matthew P. Goodwyn,	do	do	Steamer Fredericksburg.
Americus V. Wiatt,	do	do	Wilmington station.
Thos. L. Skinner,	do	do	Charleston squadron.
Charles Borum,	do	7th Jan'y 1864	Charleston squadron.
J. V. Johnson,	do	do	Savannah squadron.
Clarence L. Stanton,	do	2d June, 1864	Charleston squadron.
2d. LIEUTENANTS.			
Joseph P. Claybrook,	do	2d June 1864	Abroad.
Richard S. Floyd,	do	do	Abroad.
Wm. P. Mason,	do	do	Abroad.
Wm. F. Robinson,	do	do	Mobile squadron.
John R. Price,	do	do	Steamer Florida.
David A. Telfair,	do	do	Abroad.

NAMES.	Date of present appointment.	To rank from	Present duty or station.
2d. LIEUTENANTS			
Daniel Trigg,	2d June 1864	2d June 1864	Abroad.
Isaac C. Holcombe,	do	do	Abroad.
Wm. R. Dalton,	do	do	Abroad.
Algernon S. Worth,	do	do	Steamer Neuse.
Robert A. Camm,	do	do	Abroad.
Dabney M. Scales,	do	do	Charleston squadron.
John T. Walker,	do	do	Abroad.
Samuel S. Gregory,	do	do	Abroad.
Wm. W. Read,	do	do	Steamer Nansemond.
Richard H. Bacot,	do	do	Steamer Neuse.
Edward J. McDermott,	do	do	Mobile squadron.
R. B. Larimour,	do	do	Shreveport, Louisiana.
Thos. P. Bell,	do	do	Steamer Virginia
James W. Billups,	do	do	Steamer Patrick Henry.
SURGEONS.			
J. W. B. Greenhow,	2d June 1864	2d June 1864	Fleet surgeon, Wilmington.
W. D. Harrison,	do	do	Fleet surgeon, Jas. River squad.
Wm. F. Carrington,	do	do	Drewry's Bluff.
Chas. H. Williamson,	do	do	Fleet surgeon, Savannah squad.
Arthur M. Lynah,	do	do	Fleet sur., Charleston squadron.
Daniel B. Conrad,	do	do	Fleet sur., Mobile squadron.
Francis L. Galt,	do	do	Abroad.
Wm. M. Page,	do	do	Steamer Missouri.
H. W. M. Washington,	do	do	Steamer Fredericksburg.
A. G. Garnett,	do	do	Steamer Tuscaloosa.
PASSED ASSISTANT SURGEONS.			
Frederick Garrison,	2d June 1864	2d June 1864	Abroad.
J. W. Shafer,	do	do	Naval hospital, Wilmington.
Thos. J. Charlier,	do	do	Abroad.
Chas. E. Lungo,	do	do	Abroad.
Jacquelin P. Carrington,	do	do	Naval hospital, Richmond.
Robert J. Freeman,	do	do	Steamer Palmetto State.
Barnett W. Green,	do	do	Abroad.
James W. Hoffman,	do	do	Abroad.
Jno. T. Lemmon,	do	do	Abroad.
O. S. Edwards,	do	do	Mobile.
ASSISTANT SURGEONS.			
Charles M. Morris,	2d June 1864	2d June 1864	Steamer Albemarle.
T. Benton Flood,	do	do	Steamer Savannah.
R. K. Gill,	do	do	Naval hospital, Charleston.
Edwin G. Jones,	do	do	Mobile squadron.
Thomas Evans,	do	do	Abroad.
Wm. Mason Turner,	do	do	Drewry's Bluff.
John Dellone,	do	do	Naval hospital, Richmond.
Marcellus Ford,	do	do	Steamer Chickamauga.
W. W. [illegible]	do	do	Naval [illegible], Richmond.
W. J. [illegible]	do	do	School ship [illegible].
[illegible]	do	do	Mobile squadron.

NAMES.	Date of present appointment.	To rank from.	Present duty or station.
ASSISTANT SURGEONS.			
S. S. Herrick,	2d June 1864	2d June 1864	Mobile station.
N. M. Read,	do	do	Mobile squadron.
John Leyburn,	do	do	Steamer Fredericksburg.
Robert C. Powell,	do	do	Naval hospital, Mobile.
R. C. Bowles,	do	do	Steamer Tennessee.
John P. Lipscomb,	do	do	Steamer Palmetto State.
Wm. C. Jones,	do	do	Steamer Savannah.
Wm. Sheppardson,	do	do	Receiving ship Arctic.
C. M. Parker,	do	do	Savannah squadron.
C. Wesley Thomas,	do	do	Steamer Georgia.
Henry B. Melvin,	do	do	Special service with Com. Chatard.
Wm. S. Stoakly,	do	do	Savannah station.
Wm. W. Griggs,	do	do	Steamer North Carolina.
Joseph F. Tipton,	do	do	Naval station, Wilmington.
George B. Weston,	do	do	Naval station, Charleston.
George N. Halstead,	do	do	Steamer Charleston.
James V. Cook,	do	do	Naval station, St. Marks, Fla.
James O. Grant,	do	do	Naval station, Charleston.
Pike Brown,	do	do	Steamer Richmond.
Henry G. Land,	do	do	do do
G. W. Claiborne,	do	do	Mobile squadron.
James M. Hicks,	do	do	do do
Joel G. King,	do	do	Nav. station, Kingston, N. C.
Daniel E. Ewart,	do	do	Steamer Chicora.
Edward Caire,	do	do	Steamer Baltic.
Jeptha V. Harris,	do	do	Naval hospital, Mobile.
Luther R. Dickinson,	do	do	Recruiting station, Raleigh.
John B. Rutherford,	do	do	Naval hospital, Savannah.
George A. Foote,	do	do	Steamer Albemarle.
Nath'l K. Henderson,	do	do	Steamer Chicora.
James W. Belvine,	do	do	James River squadron.
Watkins L. Warner,	do	do	Savannah squadron.
Robert Kuykendall,	do	do	Naval hospital, Wilmington.
James G. Thomas,	do	do	Awaiting orders.
Walter E. Bondurant,	do	do	do do
James E. Moyler,	do	do	Steamer Virginia.
Frederick Peck,	do	do	Naval station, Halifax, N. C.
Hugh S. Paisley,	do	do	Naval station, Marion C. H.
James E. Duffel,	do	do	Naval hospital, Richmond.
James G. Bixley,	do	do	School-ship Patrick Henry.
Edm'd K. Goldsborough	do	do	Drewry's Bluff.
PAYMASTERS.			
Felix Senac,	2d June 1864	2d June 1864	Abroad.
James O. Moore,	do	do	Steamer Virginia.
Richard Taylor,	do	do	Abroad.
James E. Armour,	do	do	Steamer Gaines.
ASSISTANT PAYMASTERS.			
D. F. Forrest,	2d June 1864	2d June 1864	Abroad.
Wm. B. Micou,	do	do	Prisoner.
L. E. Brooks,	do	do	Awaiting orders.

NAMES.	Date of present appointment.	To rank from	Present duty or station.
ASSISTANT PAYMASTERS.			
John S. Banks,	2d June 1864	2d June 1864	Steamer Palmetto State.
John J. McPherson,	do	do	Steamer Tennessee.
M. M. Seay,	do	do	Steamer Baltic.
George H. Oneal,	do	do	Selma, Alabama.
Wilson J. Richardson,	do	do	Steamers Selma and Alert.
Perry M. DeLeon,	do	do	Steamer Albemarle.
Adam Tredwell,	do	do	Wilmington station.
Edw'd McKean,	do	do	Shreveport, Louisiana.
Dewitt C. Seymour,	do	do	Steamer Georgia.
L. B. Reardon,	do	do	Naval works, Selma, Alabama.
Wm. H. Chase,	do	do	Spec. serv. under Com'r Chatard
H. E. McDuffie,	do	do	Mobile station.
Wm. M. Ladd,	do	do	Steamer Fredericksburg.
Sterling S. Barksdale,	do	do	Steamer Charleston.
Sidney S. Nicholas,	do	do	Special duty.
Charles W. Keim,	do	do	Steamer Savannah.
W. E. Deacon,	do	do	Naval works, Marion C. H., S. C.
T. G Ridgely,	do	do	Charleston squadron.
John M. Pearl,	do	do	Mobile Squadron.
Levi M. Tucker,	do	do	James River squadron.
C. Lucien Jones,	do	do	Steamer North Carolina.
Willis B. Cobb,	do	do	Steamer Torpedo.
John F. Wheliss,	do	do	Steamer Nense.
Marshall L. Southron,	do	do	Steamer Chattahoochie.
Marsden Bellamy,	do	do	Steamer Richmond.
Basil M. Herriot,	do	do	Wilmington station.
Norton K. Adams,	do	do	Not accepted.
Wm. A. Hearne,	9th June 1864	9th June 1864	Not accepted.
Charles G. Pearson,	10th June 1864	10th June 1864	Not accepted.
MASTERS IN LINE OF PROMOTION.			
Samuel P. Blanc,	2d June 1864	2d June 1864	Steamer Chattahoochie.
George D. Bryan,	do	do	Abroad.
Wyndam R. Mayo,	do	do	Steamer Yadkin.
Dan'l D. Colcock,	do	do	Charleston squadron.
Wm. P. Hamilton,	do	do	Charleston squadron.
James C. Long,	do	do	Steamer Albemarle.
Henry L. Vaughan,	do	do	Steamer Chattahoochie.
James M. Pearson,	do	do	Charleston squadron.
Henry S. Cooke,	do	do	Charleston squadron.
Gale W. Sparks.	do	do	Charleston squadron.
Wm. J. Craig.	do	do	Steamer Virginia.

NAMES.	Transferred by General Order of 2d June 1864.		Present duty or station.
MASTERS NOT IN LINE OF PROMOTION.			
John Pearson,	do	do	Awaiting orders.
Lewis Parrish,	do	do	James River squadron.
A. Parsons,	do	do	Steamer Alert.
Richard Evans,	do	do	Navy Yard, Rocketts.
F. M. Harris,	do	do	Special duty.
John C. Major,	do	do	Steamer Richmond.
C. W. Johnson,	do	do	St. Marks, Florida.
Wm. B. Whitehead,	do	do	Receiving ship Arctic.
H. W. Perrin,	do	do	Steamer Tennessee.
B. W. Guthrie,	do	do	Charleston squadron.
Charles A. McEvoy,	do	do	Ordnance Bureau.
Wm. D. Porter,	do	do	Steamer Richmond.
James W. McCarrick,	do	do	Mobile squadron.
Lewis Musgrave,	do	do	Shreveport, Louisiana.
Peter W. Smith,	do	do	Steamer Torpedo.
G. Andrews,	do	do	Special duty.
A. L. Myers,	do	do	Mobile squadron.
J. Y. Beall,	do	do	Prisoner.
D. W. Nash,	do	do	Army duty.
Thomas L. Wragg,	do	do	Savannah squadron.
George M. Peck,	do	do	School ship, Patrick Henry.
Henry Wilkinson,	do	do	Special duty.
Julian Fairfax,	do	do	Steamer Savannah.
G. A. Peple,	do	do	School ship Patrick Henry,
Levi G. White,	do	do	Special duty.
Edward McGuire.	do	do	Prisoner.
John Maxwell,	do	do	Special duty.
Bennett G. Burley,	do	do	Special duty.
S. Millikin,	do	do	Charleston squadron.
Seth Foster,	do	do	Special duty.
John L. Myers,	do	do	Mobile Squadron.
John Webb,	do	do	Special duty.
B. J. Sage.	do	do	Special duty.
Charles Beck,	do	do	On sick leave.
Lewis N. Huck,	do	do	School ship Patrick Henry.
G. W. Armistead,	do	do	School ship Patrick Henry.
B. J. Shelley,	do	do	Steamer Albemarle.
Geo. W. Smith,	do	do	Steamer Torpedo.
John A. Curtis,	do	do	Special duty.
Wm. Collins,	do	do	Special duty.
C. M. Hite,	do	do	Special duty.
A. Robinson,	do	do	Special duty.
C. Linn,	do	do	Special duty.
John M. Gibbs,	do	do	Office of Ordnance & Hydrogra.
Henry Yeatman,	do	do	Navy Yard opposite Rocketts.
C. E. Gerardy,	do	do	Special duty.
W. Frank Shippey,	do	do	Steamer Roanoke.
Louis Gompart,	do	do	James River squadron.
James Caboon,	do	do	Steamer Hampton.
Charles E. Little,	do	do	Special duty.
John E. Hogg,	do	do	Special duty.
Joseph R. DeMahy,	do	do	Mobile squadron.
H. B. Edenborough,	do	do	James River squadron.
Wm. A. Hines,	do	do	Special duty.

NAMES.	Transferred by General Order of 2d June 1864.		Present duty or station.
MASTERS NOT IN LINE OF PROMOTION.			
John C. Branie,	do	do	Special duty.
Wm. B. Cox,	do	do	School ship Patrick Henry.
Lemuel Langley,	do	do	Charleston squadron.
MIDSHIPMEN 3D CLASS, SENIOR.			
P. H. Cobb,	do	do	James River squadron.
W. N. Shaw,	do	do	School ship Patrick Henry.
F. C. Morehead,	do	do	James River squadron.
George A. Joiner,	do	do	James River squadron.
Roger Pinckney,	do	do	James River squadron.
C. Cary,	do	do	James River squadron.
R. J. Deas,	do	do	School ship Patrick Henry.
B. Carter,	do	do	do do
C. F. Sayier,	do	do	do do
W. F. Clayton,	do	do	do do
W. K. Hale,	do	do	do do
F. M. Berrien,	do	do	do do
Thos. C. Pinckney,	do	do	James River squadron.
A. O. Wright,	do	do	School ship Patrick Henry
H. H. Scott,	do	do	James River squadron.
H. H. Tyson,	do	do	James River squadron.
F. B. Dunnin,	do	do	James River squadron.
P. H. McCarrick,	do	do	James River squadron.
F. M. Thomas,	do	do	School ship Patrick Henry.
F. S. Hunter,	do	do	James River squadron.
W. T. Carroll,	do	do	School ship Patrick Henry.
D. M. Lee,	do	do	School ship Patrick Henry.
J. B. Ratcliffe,	do	do	James River squadron.
C. Meyer,	do	do	James River squadron.
James R. Norris,	do	do	School ship Patrick Henry.
W. D. Goode,	do	do	James River squadron.
L. M. Rogers,	do	do	School ship Patrick Henry.
R. J. Crawford,	do	do	do do
L. D. Hammer,	do	do	do do
Thomas Wescott,	do	do	do do
E. M. Jones,	do	do	do do
D. B. Tarbell,	do	do	James River squadron.
R. E. Livesay,	do	do	James River squadron.
H. J. Lyon,	do	do	School ship Patrick Henry.
Raphael Semmes, Jr.	do	do	do do
A. M. Harrison,	do	do	do do
O. S. Mason,	do	do	do do
E. B. Tennant,	do	do	do
MIDSHIPMEN 3D CLASS, JUNIOR.			
D. A. Davis,	do	do	Mobile squadron.
John T. Lowry,	do	do	do
John A. Lowe,	do	do	do
George B. Cloud,	do	do	do
John H. Lane,	do	do	Charleston squadron.

NAMES.	Transferred by General Order of 2d June 1864.		Present duty or station.
MIDSHIPMEN 3D CLASS, JUNIOR.			
H. T. Minor.	do	do	Savannah squadron.
Wm. S. Hogue,	do	do	Steamer Chattahoochie.
J. D. Howell,	do	do	Charleston squadron.
John Johnson,	do	do	Wilmington station.
Lewis Levy,	do	do	Charleston squadron.
J. G. Minnegerode,	do	do	Mobile squadron.
A. S. Doak,	do	do	School-ship Patrick Henry.
G. A. Wilkins,	do	do	Charleston squadron.
John D. Trimble,	do	do	Savannah squadron.
J. DeB. Northrop,	do	do	Seamer Virginia.
Richard Slaughter,	do	do	James River squadron
Eugene Phillips,	do	do	Mobile squadron.
H. J. Warren,	do	do	Wilmington station.
John T. Scharf,	do	do	Steamer Chattahoochie.
W. A. Lee,	do	do	Wilmington station.
A. T. Hunt,	do	do	Steamer Fredericksburg.
Preston B. Moore,	do	do	Mobile squadron.
MIDSHIPMEN 4TH CLASS.			
Wm. M. Snead,	do	do	School-ship Patrick Henry.
W. J. Claiborne,	do	do	do do
Wilbur S. Davidson,	do	do	do do
W. D. Haldman,	do	do	do do
Joshua C. Wright,	do	do	do do
Malcomb J. McRae,	do	do	do do
Wm. H. Payne,	do	do	do do
Bartlett S. Johnson,	do	do	do do
Ferdinand S. Kennett,	do	do	do do
Frank L. Place,	do	do	do do
Clifton R. Breckenridge,	do	do	do do
Charles G. Dandridge,	do	do	do do
Thomas D. Stone,	do	do	Mobile squadron.
MIDSHIPMEN.			
R. S. Floyd,	do	do	Abroad.
R. J. Moses,	do	do	do
W. W. Wilkinson,	do	do	do
O. A Browne,	do	do	do
John T. Mason,	do	do	do
Wm. B. Sinclair,	do	do	do
James W. Pegram,	do	do	do
J. H. Hamilton,	do	do	do
James H. Dyke,	do	do	do
V. Newton,	do	do	do
G. D. Bryan,	do	do	do
George T. Sinclair,	do	do	do
W. H. Sinclair,	do	do	do
I. D. Bullock,	do	do	do
Eugene Maffit,	do	do	do
E. M. Anderson,	do	do	do
John A. Wilson,	do	do	do
J. M. Morgan,	do	do	do

NAMES.	Date of present appointment.	To rank from.	Present duty or station.
CHIEF ENGINEERS.			
Michael Quinn,	2d June 1864	2d June 1864	Steamer Virginia.
Chas. Schroeder,	do	do	Abroad.
Henry X. Wright,	10th June 1864	10th June 1864	Steamer Richmond.
James H. Toombs,	2d June 1864	2d June 1864	Steamer Chicora.

NAMES.	Transferred by General Order of 2d June 1864.		Present duty or station.
1ST ASSISTANT ENGINEERS.			
George W. City,	Transferred 2d June 1864.		Steamer Chattahoochie.
Charles H. Levy,	do	do	Naval station, Charleston.
Loudon Campbell,	do	do	Savannah station.
Geo. D. Lining,	do	do	Steamer Tennessee.
W. J. Freeman,	do	do	Abroad.
H. B. Willy,	do	do	Steamer Morgan.
Hugh Clark,	do	do	Steamer Helen.
M. P. Jordan,	do	do	Steamer Palmetto State.
J. H. Loper,	do	do	Steamer Spray.
Wm. T. Morrell,	do	do	Prisoner.
Geo. W. Tennant,	do	do	Steamer Virginia.
Benj. Herring,	do	do	Mobile squadron.
John T. Tucker,	do	do	Steamer Neuse.
William Ahern,	do	do	Abroad.
J. R. Jordan,	do	do	Steamer Huntsville.
J. J. Darcy,	do	do	Steamer Charleston.
Wilson Youngblood,	do	do	Steamer Morgan.
Charles W. Jordan,	do	do	Wilmington station.
E. A. Jack,	do	do	do
Wm. P. Brooks,	do	do	Abroad.
2ND ASSISTANT ENGINEERS.			
E. G. Hall,	do	do	School-ship Patrick Henry.
Isaac Bowman,	do	do	Steamer Torpedo.
Jas. F. Green,	do	do	Steamer Coquette.
Junius Hanks,	do	do	James River squadron.
J. M. Freeman, Jr.	do	do	Steamer North Carolina.
C. H. Collier,	do	do	Abroad.
N. O'Brien,	do	do	do
Wm. M. Fauntleroy,	do	do	Steamer Baltic.
Wm. F. Jones,	do	do	Steamer Chicora.
Leslie King,	do	do	Prisoner.
J. L. Foster,	do	do	Steamer Isandiga.
R. J. Killpatrick,	do	do	Mobile squadron.
Wm. B. Brockett,	do	do	Steamer Palmetto State.
John C. Johnson,	do	do	Steamer Helen.
D. H. Pritchard,	do	do	On sick leave.
J. C. O'Connell,	do	do	Steamer Tennessee.
E. H. Brown,	do	do	Steamer Florida.

NAMES.	Transferred by General Order of 2d June 1864.		Present duty or station.
2D. ASSISTANT ENGINEERS.			
J. H. Dent,	Transferred 2d June 1864.		Steamer Coquette.
John Langdon,	do	do	Steamer Tuskaluza.
L. A. McCarthy,	do	do	Savannah squadron.
J. S. West,	do	do	Prisoner.
J. J. Lyell,	do	do	Steamer Fredericksburg.
John Hayes,	do	do	Mobile squadron.
Joseph Cardy,	do	do	Savannah squadron.
Geo. W. Caldwell,	do	do	Steamer Savannah.
Richard Finn,	do	do	Absent without leave.
Edward L. Dick,	do	do	James River squadron.
J. H. Baily,	do	do	Steamer Richmond.
3RD ASSISTANT ENGINEERS.			
J. T. Doland,	do	do	Steamer Palmetto State.
R. J. Caswell,	do	do	Naval station, Wilmington.
W. F. Harding,	do	do	Steamer Beaufort.
J. H. Parker,	do	do	Steamer Roanoke.
F. G. Miller,	do	do	Steamer Savannah.
Sam'l B. Jordon,	do	do	Steamer Nansemond.
Jas. K. Langhorne,	do	do	Charleston squadron.
J. W. Tomlinson,	do	do	Steamer Beaufort.
H. H. Roberts,	do	do	Naval defences of N. Carolina.
Emmet F. Gill,	do	do	Steamer Fredericksburg.
R. J. Hackley,	do	do	Prisoner.
John B. Brown,	do	do	Abroad.
Geo. A. Bowe,	do	do	Charleston squadron.
A. De Blanc,	do	do	Savannah squadron.
Chas. C. Leavett,	do	do	Steamer Savannah.
Charles S. Peek,	do	do	Steamer North Carolina.
A. J. Schwarzman,	do	do	Charleston squadron.
Moses P. Young,	do	do	Charleston squadron.
M. A. Newberry,	do	do	Mobile squadron.
B. F. Drago,	do	do	Mobile squadron.
Oscar Benson,	do	do	Steamer Tennessee.
John C. Phillips,	do	do	Steamer Georgia.
W. A. Luddington,	do	do	Steamer Torch.
Wm. Rogers,	do	do	Steamer Tennessee.
W. R. Drury,	do	do	Steamer North Carolina.
Peter Faithfull,	do	do	Prisoner.
Donald McDonald,	do	do	Steamer Charleston.
Wm. B. Patterson,	do	do	Steamer Tennessee.
Edwin P. Weaver,	do	do	Mobile squadron.
M. J. Cohen,	do	do	Charleston squadron.
J. T. Reams,	do	do	Steamer Drewry.
Robert S. Herring,	do	do	Naval station, Wilmington.
J. W. McGrath,	do	do	Steamer Savannah.
H. B. Goodrich,	do	do	Steamer Morgan.
Geo. Wainwright,	do	do	Steamer Savannah.
J. J. Kerrish,	do	do	Mobile squadron.
John Applegate,	do	do	Mobile squadron.
J. N. Ramsey,	do	do	Mobile squadron.
J. B. Weaver,	do	do	Mobile squadron.
Robt. E. Edwards,	do	do	Steamer Neuse.

NAMES.	Transferred by General Order of June 2d 1864.		Present duty or station.
3RD ASSISTANT ENGINEERS.			
John J. McGrath,	Transferred 2d June 1864.		Wilmington station.
Wm. C. Purse,	do	do	Savannah squadron.
Thos. O. McClosky,	do	do	do
C. B. Thompson,	do	do	do
Robert J. Oneal,	do	do	Steamer Neuse.
James F. Robinett,	do	do	Steamer Albemarle.
Achilles Lombard,	do	do	Mobile squadron.
John P. Miller,	do	do	do
Wm. C. Tilton,	do	do	Charleston squadron.
A. P. Wright,	do	do	Savannah squadron.
Charles W. Ridle,	do	do	Mobile squadron.
Wm. H. Hardy.	do	do	Steamer Albemarle.
George H. Wellington,	do	do	Mobile squadron.
J. L. McDonald,	do	do	Steamer Virginia.
S. K. Mooers,	do	do	do
Robert J. Smith,	do	do	Savannah squadron.
James J. Lacklison,	do	do	do
B. H. Bates,	do	do	Wilmington station.
E. J. Dunigan,	do	do	Steamer Richmond.
Joseph E. Viernelson,	do	do	James River squadron.
E. T. Homan,	do	do	Savannah squadron.
Holmes Ahern,	do	do	James River squadron.
Henry Discher,	do	do	Steamer Albemarle.
James Carlon,	do	do	James River squadron.
James H. Haly,	do	do	Charleston squadron.
BOATSWAINS.			
Lester Seymour,	do	do	Steamer Georgia.
Thomas Gauley,	do	do	Steamer Torpedo.
A. J. Wilson,	do	do	Steamer Fredericksburg.
Andrew Blakie,	do	do	James River squadron.
James C. Cronin,	do	do	Steamer Oconee.
John Kavanaugh,	do	do	Wilmington, N. C.
James Smith,	do	do	Charleston squadron.
Wm. T. Smith,	do	do	do
Henry J. Wilson,	do	do	Steamer Neuse.
J. J. Ingraham,	do	do	Steamer Raleigh.
John McCredie,	do	do	Steamer Tennessee.
Robert McCalla,	do	do	Steamer Savannah.
Peter Taff,	do	do	Charleston squadron.
John Cassidy,	do	do	Steamer Richmond.
John Brown,	do	do	Charleston squadron.
GUNNERS.			
John Owens,	do	do	Charlotte, N. C.
John A. Lovett,	do	do	Steamer North Carolina.
William Cuddy,	do	do	Abroad.
James G. McCluskey	do	do	Ordnance duty, Richmond.
Z. A. Offutt,	do	do	Steamer Gaines.
Wm. H. Haynes,	do	do	On sick leave.
Thomas B. Travers,	do	do	Prisoner.
Wm. A. Fleming,	do	do	Savannah station.
Geo. M. Thompson,	do	do	Steamer Palmetto State.

NAMES.	Transferred by General Order of 2d June 1864.		Present duty or station.
GUNNERS.			
E. R. Johnson,	Transferred 2d June 1864.		School ship Patrick Henry.
Stephen P. Schisano,	do	do	Naval station, Wilmington.
E. G. Williams,	do	do	Steamer Richmond.
Bej. F. Hughes,	do	do	Abroad.
Wm. Shelly,	do	do	Steamer Torpedo.
Thomas Baker,	do	do	Steamer Savannah.
Wm. F. Brittingham	do	do	Steamer Chicora.
Crawford Gormly,	do	do	Steamer Fredericksburg,
Benjamin A. Barrom	do	do	Steamer Charleston.
Wm. J. Ballentyne,	do	do	Charleston station.
Jno. Raabe,	do	do	Savannah station.
J. T. Mayberry,	do	do	Mobile squadron.
John Waters,	do	do	Steamer Raleigh.
Hugh McDonald,	do	do	Steamer Albemarle.
Chas. E. Porter,	do	do	Steamer Neuse.
Heman L. Smith,	do	do	Steamer Tennessee.
Robert J. Webb,	do	do	James River squadron.
Ira W. Porter.	do	do	Mobile squadron.
	do	do	
CARPENTERS.			
Robert M. Baine,			Savannah station.
John T. Rustic,	do	do	Naval works, Selma.
J. M. Burroughs,	do	do	Special duty.
George D. Fentress,	do	do	Steamer Albemarle.
Wm. R. Jarvis,	do	do	Steamer Richmond.
R. J. Meads,	do	do	James River squadron.
	do	do	
SAIL-MAKERS.			
William Bennett,			Awaiting orders.
E. A. Mahoney,	do	do	Naval works, Richmond.
Samuel V. Turner,	do	do	Naval works, Charlotte.
M. P. Beaufort,	do	do	Savannah station.
George Newton,	do	do	Mobile squadron.
	do	do	
ACTING MASTERS' MATES.			
John L. Ahern,			Mobile squadron.
Wm. McBlair,	do	do	Prisoner.
J. T. Mayberry,	do	do	Mobile squadron.
James A. Riley,	do	do	do
Thos. T. Hunter, Jr.,	do	do	do
J. C. Young,	do	do	James River squadron.
W. G. Porter,	do	do	Charleston squadron.
T. B. Boville,	do	do	Prisoner.
T. L. Wragg,	do	do	Savannah squadron.
George Waterman,	do	do	Wilmington squadron.
W. W. Skinner,	do	do	James River squadron.
J. Y. Benson,	do	do	Mobile squadron.
James T. Layton,	do	do	James River squadron.
Thos. Jeff. Hudgins,	do	do	Prisoner.
William Smith,	do	do	do
Robert Benthall,	do	do	Steamer Missouri.
A. E. Albertson,	do	do	James River squadron.

NAMES.	Transferred by General Order of 2d June 1864.	Present duty or station.
ACTING MASTERS' MATES.		
Thomas E. Gibbs,	Transferred 2d June 1864.	Special duty.
Sidney S. Foster,	do do	James River squadron.
Chas. Russell,	do do	do do
T. M. Hazlehurst,	do do	Charleston squadron.
B. M. Fogartie,	do do	do do
J. C. Turner,	do do	do do
C. B. Bohannon,	do do	James River squadron.
George Atchison,	do do	Savannah squadron.
S. A. Brockenton,	do do	Prisoner.
J. A. Rosler,	do do	Savannah squadron.
E. M. Skinner,	do do	do do
H. C. Burr,	do do	Wilmington Station.
E. C. Parsons,	do do	do do
J. A. Paschall,	do do	do do
Rich'd Battle,	do do	do do
E. P. Winder,	do do	Charleston squadron
Jacob H. Turner,	do do	Mobile squadron.
J. H. Hart,	do do	do do
Wm. H. Fitzgerald,	do do	Charleston squadron.
F. B. Green,	do do	Mobile squadron.
Chas N. Golden,	do do	James River squadron.
Lucius S. Seymour,	do do	Savannah squadron.
W. M. Snead,	do do	Savannah squadron.
W. D. Oliveira,	do do	do do
W. N. Brown,	do do	Naval station, Charleston.
Edw'd W. Jordan,	do do	Charleston squadron.
Oliver L. Jenkins,	do do	Wilmington station.
Charles Hunter,	do do	Charleston squadron.
C. M. Selden,	do do	Charleston squadron.
Charles E. Bragdon,	do do	James River squadron.
Page M. Baker,	do do	Mobile squadron.
W. B. Littlepage,	do do	James River squadron.
Smith L. Simpson,	do do	Wilmington station.
L. L. Foster,	do do	James River squadron.
Rich'd N. Spraggins,	do do	do do
Edw'd T. Haynie,	do do	Wilmington station.
J. J. Bronson,	do do	James River squadron.
E. C. Skinner,	do do	Steamer Drewry.
W. S. Forrest,	do do	Mobile squadron.
W. R. Howle,	do do	Wilmington station.
Chas. R. McBlair,	do do	Mobile squadron.
Alexander Campbell,	do do	
E. W. C. Maybin,	do do	Savannah squadron.
Albert G. Hall,	do do	do
John R. Murray,	do do	Mobile squadron.
W. R. Rowe,	do do	James River squadron.
Henry Gilliland,	do do	Savannah station.
John R. Chisman,	do do	Wilmington station.
Charles Neil,	do do	Charleston squadron.
Wm. A. Lamkin,	do do	Wilmington station.
R. M. Carter,	do do	Mobile squadron.
A. McMillan,	do do	Savannah squadron.
J. C. Graves,	do do	do
James E. Ferral,	do do	Steamer Neuse.
Robert Freeman,	do do	Steamer Albemarle.
Patrick Power,	do do	Charleston squadron.
A. G. Coman,	do do	Savannah squadron.

NAMES.	Transferred by General Order of 2d June 1864.		Present duty or station.
ACTING MASTERS' MATES.			
James C. Hill,	Transferred 2d June 1864.		Steamer Albemarle.
Wm. E. Lester,	do	do	Wilmington, North Carolina.
T. S. Gray,	do	do	Savannah squadron.
M. J. Beebee,	do	do	Mobile squadron.
Lorenzo Pitts,	do	do	Steamer Albemarle.
James J. Whitehead,	do	do	Wilmington squadron.
W. A. Marschalk,	do	do	Mobile squadron.
Robert Webb,	do	do	Steamer Richmond.
Thomas Mason,	do	do	Steamer Hampton.
George C. Lyon.	do	do	Charleston squadron.
J. M. Hazlehurst,	do	do	Charleston squadron.
Charles F. Curtis,	do	do	Charleston squadron.
Andrew W. Johnson,	do	do	Savannah squadron.
Francis Marschalk,	do	do	Savannah squadron.
C. J. Yonge,	do	do	Charleston squadron.
P. G. Webb,	do	do	
H. Hermier,	do	do	Mobile squadron.
Lloyd Bowdoin,	do	do	Steamer Virginia.
Eugene Smith,	do	do	Steamer Virginia.
W. A. Collier,	do	do	Savannah squadron.
Carman Frazee,	do	do	Savannah squadron.
Chas. K. Floyd,	do	do	Savannah squadron.

PAY TABLE

OF

THE OFFICERS OF THE NAVY.

Grades.	Pay per annum.
ADMIRAL,	$6000 00
CAPTAINS—	
When commanding squadrons,	5000 00
All others on duty at sea,	4200 00
On other duty,	3600 00
On leave or waiting orders,	3000 00
COMMANDERS—	
On duty at sea first five years after date of commission,	2825 00
On duty at sea second five years after date of commission,	3150 00
On other duty first five years after date of commission,	2662 00
On other duty second five years after date of commission,	2825 00
All other commanders,	2250 00
LIEUTENANTS COMMANDING—At sea,	2550 00
FIRST LIEUTENANTS—	
On duty at sea,	1500 00
After seven years' sea service in the navy,	1700 00
After nine years' sea service in the navy,	1900 00
After eleven years' sea service in the navy,	2100 00
After thirteen years' sea service in the navy,	2250 00
On other duty,	1500 00
After seven years' sea service in the navy,	1600 00
After nine years' sea service in the navy,	1700 00
After eleven years' sea service in the navy,	1800 00
After thirteen years' sea service in the navy,	1875 00
On leave or waiting orders,	1200 00
After seven years' sea service in the navy,	1268 00
After nine years' sea service in the navy,	1333 00
After eleven years' sea service in the navy,	1400 00
After thirteen years' sea service in the navy,	1450 00
SECOND LIEUTENANTS—Duty afloat,	1200 00
When on leave or other duty,	1000 00
FLEET SURGEONS,	3300 00
SURGEONS—	
On duty at sea—	
For first five years after date of commission as surgeon,	2200 00
For second five years after date of commission as surgeon,	2400 00
For third five years after date of commission as surgeon,	2600 00
For fourth five years after date of commission as surgeon,	2800 00
For twenty years and upwards after date of commission,	3000 00
On other duty—	
For first five years after date of commission as surgeon,	2000 00
For second five years after date of commission as surgeon,	2200 00
For third five years after date of commission as surgeon,	2400 00
For fourth five years after date of commission as surgeon,	2600 00
For twenty years and upwards after date of commission,	2800 00

Grades.	Pay per annum.
SURGEONS—*Continued.*	
On leave or waiting orders—	
For first five years after date of commission as surgeon,	$1600 00
For second five years after date of commission as surgeon,	1800 00
For third five years after date of commission as surgeon,	1900 00
For fourth five years after date of commission as surgeon,	2100 00
For twenty years and upwards after date of commission,	2300 00
PASSED ASSISTANT SURGEONS—	
On duty at sea,	1700 00
On other duty,	1500 00
On leave or waiting orders,	1000 00
ASSISTANT SURGEONS—	
On duty at sea,	1250 00
On other duty,	1050 00
On leave or waiting orders,	800 00
PAYMASTERS—	
On duty at sea—	
For first five years after date of commission,	2000 00
For second five years after date of commission,	2400 00
For third five years after date of commission,	2600 00
For fourth five years after date of commission,	2900 00
For twenty years and upwards after date of commission,	3100 00
On other duty—	
For first five years after date of commission,	1800 00
For second five years after date of commission,	2100 00
For third five years after date of commission,	2400 00
For fourth five years after date of commission,	2600 00
For twenty years and upwards after date of commission,	2800 00
On leave or waiting orders—	
For first five years after date of commission,	1400 00
For second five years after date of commission,	1600 00
For third five years after date of commission,	1800 00
For fourth five years after date of commission,	2000 00
For twenty years and upwards after date of commission,	2250 00
ASSISTANT PAYMASTER—Duty afloat,	1200 00
Other duty,	1100 00
MASTERS, (*in the line of promotion.*)	
On duty as such at sea,	1000 00
On leave or other duty,	900 00
MASTERS, (*not in line of promotion.*)	
On duty as such at sea,	1000 00
On leave or other duty,	900 00
PASSED MIDSHIPMEN—	
On duty as such at sea,	900 00
When on leave or other duty,	800 00
MIDSHIPMEN—	
At sea,	550 00
On other duty,	500 00
On leave or waiting orders,	450 00
BOATSWAINS, GUNNERS, CARPENTERS, AND SAILMAKERS—	
On duty at sea—	
For first three years' sea service from date of warrant,	1000 00
For second three years' sea service from date of warrant,	1150 00
For third three years' sea service from date of warrant,	1250 00
For fourth three years' sea service from date of warrant,	1350 00
For twelve years' sea service and upward,	1450 00
On other duty—	
For first three years' sea service after date of warrant,	800 00
For second three years' sea service after date of warrant,	900 00

Grades.	Pay per annum.
BOATSWAINS, GUNNERS, CARPENTERS, AND SAILMAKERS—	
On other duty—*Continued.*	
For third three years' sea service after date of warrant,	$1000 00
For fourth three years' sea service after date of warrant,	1100 00
For twelve years' sea service and upwards,	1200 00
On leave or waiting orders—	
For first three years' sea service after date of warrant,	600 00
For second three years' sea service after date of warrant,	700 00
For third three years' sea service after date of warrant,	800 00
For fourth three years' sea service after date of warrant,	900 00
For twelve years' sea service and upwards,	1000 00
ENGINEERS—	
CHIEF ENGINEERS—On duty—	
For first five years after date of commission,	1800 00
For second five years after date of commission,	2200 00
For third five years after date of commission,	2450 00
After fifteen years from date of commission,	2600 00
On leave or waiting orders—	
For first five years after date of commission,	1200 00
For second five years after date of commission,	1300 00
For third five years after date of commission,	1400 00
After fifteen years from date of commission,	1500 00
FIRST ASSISTANT ENGINEERS—	
On duty,	1250 00
On leave or waiting orders,	900 00
SECOND ASSISTANT ENGINEERS—	
On duty,	1000 00
On leave or waiting orders,	750 00
THIRD ASSISTANT ENGINEERS—	
On duty,	750 00
On leave or waiting orders,	600 00
NAVAL STOREKEEPERS,	1700 00
ENGINEER-IN-CHIEF,	3000 00
NAVAL CONSTRUCTORS,	2600 00
" " when not on duty,	1800 00
SECRETARIES to commanders of squadrons, when commanding-in-chief,	1000 00
Not commanding in-chief,	900 00
NAVY AGENTS—	
	Pay pr m'th
YEOMEN—	
In ships-of-the-line,	49 00
In frigates,	44 00
In sloops,	34 00
In smaller vessels,	28 00
ARMORERS—	
In ships-of-the-line,	34 00
In frigates,	29 00
In sloops,	24 00
MATES—	
Master's, (not warranted,)	29 00
Boatswain's,	29 00
Gunner's,	29 00
Carpenter's,	29 00
Sailmaker's,	24 00
Armorer's.	24 00
MASTER-AT-ARMS,	29 00

Grades.	Pay per month.
SHIP'S CORPORALS,	$24 00
COXSWAINS,	28 00
QUARTERMASTERS,	28 00
QUARTER GUNNERS,	24 00
CAPTAINS—	
Of forecastle,	28 00
Of tops,	24 00
Of afterguard,	24 00
Of hold,	24 00
COOPERS,	24 00
PAINTERS,	24 00
STEWARDS—	
Ship's,	34 00
Officer's,	24 00
Surgeon's,	28 00
COOKS—	
Ship's,	28 00
Officer's,	24 00
MASTERS OF THE BAND,	24 00
MUSICIANS—	
First class,	19 00
Second class,	16 00
SEAMEN,	22 00
ORDINARY SEAMEN,	18 00
LANDSMEN,	16 00
BOYS,	12, 13 & 14
FIREMEN—	
First class,	34 00
Second class,	29 00
COAL-HEAVERS,	22 00

LAWS OF THE NAVY.

AN ACT

To provide for the organization of the Navy. Adopted by act of Congress, approved March 16th, 1861, for the government of the Navy of the Confederate States.

SECTION 1. *The Congress of the Confederate States of America do enact*, That the President be authorized to appoint, in the manner prescribed by law, the following Commissioned Officers of the Navy, viz: Four captains, four commanders, thirty lieutenants, five surgeons, five assistant surgeons, six paymasters and two chief engineers, and to employ as many masters, midshipmen, engineers, naval constructors, boatswains, gunners, carpenters, sailmakers and other warrant and petty officers and seamen as he may deem necessary, not to exceed in the aggregate three thousand.

SEC. 2. The annual pay of said officers shall be as follows, viz:

Captains, when commanding squadrons, five thousand dollars.

All other captains on duty at sea, four thousand two hundred dollars.

On other duty, three thousand six hundred dollars.

When on leave or waiting orders, three thousand dollars.

Commanders.—Every commander on duty at sea, for the first five years after the date of his commission, two thousand eight hundred and twenty-five dollars.

For the second five years after the date of his commission, three thousand one hundred and fifty dollars.

Every commander on other duty, for the first five years after the date of his commission, two thousand six hundred and sixty-two dollars.

For the second five years after the date of his commission, two thousand eight hundred and twenty-five dollars.

All other commanders, two thousand two hundred and fifty dollars.

Lieutenants commanding at sea, two thousand five hundred and fifty dollars.

Lieutenants.—Every lieutenant on duty at sea, one thousand five hundred dollars.

After he shall have seen seven years' sea service in the navy, one thousand seven hundred dollars.

After he shall have seen nine years' sea service, one thousand nine hundred dollars.

After he shall have seen eleven years' sea service, two thousand one hundred dollars.

After he shall have seen thirteen years' sea service, two thousand two hundred and fifty dollars.

Every lieutenant on other duty shall receive one thousand five hundred dollars.

After he shall have seen seven years' sea service in the navy, one thousand six hundred dollars.

After he shall have seen nine years' sea service, one thousand seven hundred dollars.

After he shall have seen eleven years' sea service, one thousand eight hundred dollars.

After he shall have seen thirteen years' sea service, one thousand eight hundred and seventy-five dollars.

Every lieutenant on leave or waiting orders, one thousand two hundred dollars.

After he shall have seen seven years' sea service in the navy, one thousand two hundred and sixty-six dollars.

After he shall have seen nine years' sea service, one thousand three hundred and thirty-three dollars.

After he shall have seen eleven years' sea service, one thousand four hundred dollars.

After he shall have seen thirteen years' sea service, one thousand four hundred and fifty dollars

Masters.—Every master in the line of promotion, when on duty as such at sea, one thousand two hundred dollars.

When on other duty, one thousand one hundred dollars.

When on leave or waiting orders, eight hundred and twenty-five dollars.

Midshipmen.—Every midshipman at sea, five hundred and fifty dollars.

When on other duty, five hundred dollars.

When on leave or waiting orders, four hundred and fifty dollars.

Surgeons.—Every surgeon on duty at sea, for the first five years after the date of his commission as surgeon, two thousand two hundred dollars.

For the second five years after the date of his commission as surgeon, two thousand four hundred dollars.

For the third five years after the date of his commission as surgeon, two thousand six hundred dollars.

For the fourth five years after the date of his commission as surgeon, two thousand eight hundred dollars.

For twenty years' service and upward, after the date of his commission as surgeon, three thousand dollars.

Fleet surgeons, three thousand three hundred dollars.

Every surgeon on other duty, for the first five years after the date of his commission as surgeon, two thousand dollars.

For the second five years after the date of his commission as surgeon, two thousand two hundred dollars.

For the third five years after the date of his commission, as surgeon, two thousand four hundred dollars.

For the fourth five years after the date of his commission as surgeon, two thousand six hundred dollars.

For twenty years' service after the date of his commission as surgeon, two thousand eight hundred dollars.

Every surgeon on leave or waiting orders, for the first five years after the date of his commission as surgeon, one thousand six hundred dollars.

For the second five years after the date of his commission as surgeon, one thousand eight hundred dollars.

For the third five years after the date of his commission as surgeon, one thousand nine hundred dollars.

For the fourth five years after the date of his commission as surgeon, two thousand one hundred dollars.

For twenty years' service and upwards, after the date of his commission as surgeon, two thousand three hundred dollars.

Assistant Surgeons.—Every assistant surgeon on duty at sea, one thousand two hundred and fifty dollars.

When on other duty, one thousand and fifty dollars.

When on leave or waiting orders, eight hundred dollars.

Paymasters.—Every paymaster on duty at sea, for the first five years after the date of his commission, two thousand dollars.

For the second five years after the date of his commission, two thousand four hundred dollars.

For the third five years after the date of his commission, two thousand six hundred dollars.

For the fourth five years after the date of his commission, two thousand nine hundred dollars.

For twenty years and upwards after the date of his commission, three thousand one hundred dollars.

Every paymaster on other duty, for the first five years after the date of his commission, one thousand eight hundred dollars.

For the second five years after the date of his commission, two thousand one hundred dollars.

For the third five years after the date of his commission, two thousand four hundred dollars.

For the fourth five years after the date of his commission, two thousand six hundred dollars.

For twenty years' service and upwards, after the date of his commission, two thousand eight hundred dollars.

Every paymaster on leave or waiting orders, for the first five years after the date of his commission, one thousand four hundred dollars.

For the second five years after the date of his commission, one thousand six hundred dollars.

For the third five years after the date of his commission, one thousand eight hundred dollars.

For the fourth five years after the date of his commission, two thousand dollars.

For twenty years' service and upwards, after the date of his commission, two thousand two hundred and fifty dollars.

Engineers.—Every chief engineer on duty, for the first five years after the date of his commission, one thousand eight hundred dollars.

For the second five years after the date of his commission, two thousand two hundred dollars.

For the third five years after the date of his commission, two thousand four hundred and fifty dollars.

After fifteen years after the date of his commission, two thousand six hundred dollars.

Every chief engineer on leave or waiting orders, for the first five years after the date of his commission, one thousand two hundred dollars.

For the second five years after the date of his commission, one thousand three hundred dollars.

For the third five years after the date of his commission, one thousand four hundred dollars.

After fifteen years' service after the date of his commission, one thousand five hundred dollars.

Every first assistant engineer on duty, one thousand two hundred and fifty dollars.

When on leave or waiting orders, nine hundred dollars.

Every second assistant engineer on duty, one thousand dollars.

When on leave or waiting orders, seven hundred and fifty dollars.

Every third assistant engineer on duty, seven hundred and fifty dollars.

When on leave or waiting orders, six hundred dollars.

Warrant Officers.—Every boatswain, gunner, carpenter and sail-maker on duty at sea, for the first three years' sea service after the date of his warrant, one thousand dollars.

For the second three years' sea service after the date of his warrant, one thousand one hundred and fifty dollars.

For the third three years' sea service after the date of his warrant, one thousand two hundred and fifty dollars.

For the fourth three years' sea service after the date of his warrant, one thousand three hundred and fifty dollars.

For twelve years' sea service and upwards, one thousand four hundred and fifty dollars.

When on other duty:

For the first three years' sea service after the date of his warrant, eight hundred dollars.

For the second three years' sea service after the date of his warrant, nine hundred dollars.

For the third three years' of sea service after the date of his warrant, one thousand dollars.

For the fourth three years' sea service after the date of his warrant, one thousand one hundred dollars.

For twelve years' sea service and upwards, one thousand two hundred dollars.

When on leave or waiting orders:

For the first three years' sea service after the date of his warrant, six hundred dollars.

For the second three years' sea service after the date of his warrant, seven hundred dollars.

For the third three years' sea service after the date of his warrant, eight hundred dollars.

For the fourth three years' sea service after the date of his warrant, nine hundred dollars.

For twelve years' sea service and upwards, one thousand dollars.

And be it further enacted, That the commissioned officers hereinbefore provided for, and who shall not be nominated before the adjournment of Congress, may be appointed by the President during the recess, to hold their commissions until the next session of Congress.

SEC. 3. In computing the length of service of such officers as were attached to the navy of the United States, but who have resigned, and have been or may be received into the service of the Confederate States, their period of service in the navy of the United States shall be included, and no service shall be regarded as sea service in the purview of said act but such as shall be actually performed at sea, and in vessels employed by authority of law.

SEC. 4. The pay of seamen of the navy shall be determined by the President, and may be altered by him from time to time as circumstances may require.

SEC. 5. There shall be a corps of marines, to consist of one major, one quartermaster, one paymaster, one adjutant, one sergeant-major, one quartermaster-sergeant, and six companies: each company to consist of one captain, one first and one second lieutenant, four sergeants, four corporals, one hundred men and two musicians; and the pay and allowances of the officers and enlisted men shall be the same as that of the officers and enlisted men of like grade in the infantry of the army, except that the ration of the enlisted marines shall be the ration allowed by law to seamen.

SEC. 6. The following officers shall be attached to the Navy Department, to wit: An officer, not below the grade of commander, who shall be charged with the purchase or preparation of ordnance, ordnance stores and supplies and equipments, and with hydrography, and with such other duties as the Secretary of the Navy may from time to time assign to him; an officer not below the grade of lieutenant, to be designated as the officer of orders and detail, who shall, under the orders of the Secretary of the Navy, prepare and issue all orders and details for service, and who shall also, under the direction of the Secretary of the Navy, have charge of all matters and things connected with courts-martial and courts of inquiry, and with the custody of all records and papers thereunto appertaining, and perform such other duties relating to the personnel of the navy as the Secretary may from time to time direct; a surgeon or an assistant surgeon, who shall, under the direction of the Secretary of the Navy, make all purchases of medicines, and medical supplies for the navy, and perform such other duties appertaining to the medical department as the Secretary may from time to time direct; a paymaster, who shall, under the direction of the Secretary of the Navy, make all contracts for or purchases of provisions, clothing and coal for the use of the navy, and perform such other duties as the Secretary may direct. The Secretary of the Navy is authorized to appoint one clerk to aid each of the above officers in the discharge of his duties, whose annual salary shall not exceed fifteen hundred dollars each; but the officers therein detailed for duty shall receive no compensation for their services beyond their regular pay as on other duty.

SEC. 7. It shall be the duty of the quartermaster of the marine corps to visit the different posts where portions of the corps may be stationed, as often as may be necessary for the proper discharge of his duties.

SEC. 8. It shall be the duty of the Secretary of the Navy to prepare and publish regulations for the general government of all persons connected with or employed in the naval service, which regulations shall take effect as soon as they shall be approved by the President and published.

SEC. 9. All laws of the United States heretofore enacted for the government of the officers, seamen and marines of the navy of the United States, that are not inconsistent with the provisions of this act, are hereby adopted and applied to the officers, seamen and marines of the navy of the Confederate States.

SEC. 10. The President may determine the relative and assimilated rank which officers of the navy shall hold toward those of the army.

Approved March 16, 1861.

AN ACT

For the better government of the United States Navy.

SEC. 1. *Be it enacted, &c.* That from and after the first day of June next, the following rules and regulations be adopted and put in force for the government of the Navy of the United States:

Article 1. The commanders of all ships and vessels of war belonging to the Navy are strictly enjoined and required to show in themselves a good example of virtue, honor, patriotism, and subordination, and be vigilant in inspecting the conduct of all such as are placed under their command, and to guard against and suppress all dissolute and immoral practices, and to correct all such as are guilty of them, according to the usage of the sea service.

Art. 2. The commanders of all ships and vessels in the Navy, having chaplains on board, shall take care that Divine service be performed in a solemn, orderly and reverent manner, twice a day, and a sermon preached on Sunday, unless bad weather or other extraordinary accidents prevent it: and that they cause all, or as many of the ship's company as can be spared from duty, to attend at every performance of the worship of Almighty God.

Art. 3. Any officer or other person in the Navy who shall be guilty of oppression, cruelty, fraud, profane swearing, drunkenness, or any other scandalous conduct, tending to the destruction of good morals, shall, if an officer, be cashiered, or suffer such other punishment as a court-martial shall adjudge; if a private, shall be put in irons or flogged, at the discretion of the captain, not exceeding twelve lashes; but if the offense require severer punishment, he shall be tried by a court-martial, and suffer such punishment as said court shall inflict.

Art. 4. Every commander or other officer who shall, upon signal for battle, or on the probability of an engagement, neglect to clear his ship for action, or shall not use his utmost exertions to bring his ship to battle, or shall fail to encourage, in his own person, his inferior officers and men to fight courageously, such offender shall suffer death, or such other punishment as a court martial shall adjudge; or any officer neglecting, on sight of any vessel or vessels of an enemy, to clear his ship for action, shall suffer such punishment as a court-martial shall adjudge; and if any person in the Navy shall treacherously yield, or pusillanimously cry for quarters, he shall suffer death, on conviction thereof by a general court-martial.

Art. 5. Every officer or private who shall not properly observe the orders of his commanding officer, or shall not use his utmost exertions to carry them into execution, when ordered to prepare for, join in, or when actually engaged in battle; or shall at such time basely desert his duty or station, either then or while in sight of an enemy, or shall induce others to do so, every person so offending shall, on conviction thereof by a general court-martial, suffer death, or such other punishment as the said court shall adjudge.

Art. 6. Every officer or private who shall, through cowardice, negligence, or disaffection, in time of action, withdraw from or keep out of battle, or shall not do his utmost to take or destroy every vessel which it is his duty to encounter, or shall not do his utmost endeavor to afford relief to ships belonging to the United States, every such offender shall, on conviction thereof by a general court-martial, suffer death, or such other punishment as the said court shall adjudge.

Art. 7. The commanding officer of every ship or vessel in the Navy, who shall capture or seize upon any vessel as a prize, shall carefully preserve all the papers and and writing found on board, and transmit the whole of the originals, unmutilated, to the judge of the district to which such prize is ordered to proceed, and shall transmit to the Navy Department, and the agent appointed to pay the prize money, complete lists of the officers and men entitled to a share of the capture, inserting therein the quality of every persons rating, on pain of forfeiting his whole share of the prize money resulting from such capture, and suffering such further punishment as a court-martial shall adjudge.

Art. 8. No person in the Navy shall take out of a prize, or vessel seized as a prize, any money, plate, goods, or any part of her rigging, unless it be for the better preservation thereof, or absolutely necessary for the use of any of the vessels of the United

States, before the same shall be adjudged lawful prize by a competent court; but the whole, without fraud, concealment, or embezzlement, shall be brought in, and judgment passed thereon, upon pain that every person offending herein shall forfeit his share of the capture, and suffer such further punishment as a court-martial, or the court of admiralty in which the prize is adjudged, shall impose.

Art. 9. No person in the Navy shall strip of their clothes, or pillage, or in any manner maltreat persons taken on board a prize, on pain of such punishment as a court-martial shall adjudge.

Art. 10. No person in the Navy shall give, hold, or entertain any intercourse or intelligence to or with any enemy or rebel, without leave from the President of the U. States, the Secretary of the Navy, the commander-in-chief of the fleet, or the commander of the squadron; or, in case of a vessel acting singly, from his commanding officer, on pain of death, or such other punishment as a court-martial shall adjudge.

Art. 11. If any letter or message from an enemy or rebel be conveyed to any officer or private of the Navy, and he shall not within twelve hours make the same known, having opportunity so to do, to his superior or commanding officer; or if any officer commanding a ship or vessel, being acquainted therewith, shall not, with all convenient speed, reveal the same to the commander-in-chief of the fleet, commander of a squadron, or other proper officer, whose duty it may be to take cognizance thereof, every such offender shall suffer death, or such other punishment as a court-martial shall adjudge.

Art. 12. Spies, and all persons who shall come or be found in the capacity of spies, or who shall bring or deliver any seducing letter or message from an enemy or rebel, or endeavor to corrupt any person in the Navy to betray his trust, shall suffer death, or such other punishment as a court-martial shall adjudge.

Art. 13. If any person in the Navy shall make, or attempt to make, any mutinous assembly, he shall, on conviction thereof by a court-martial, suffer death; and if any person as aforesaid shall utter any seditious or mutinous words, or shall conceal or connive at any mutinous or seditious practices, or shall treat with contempt his superior, being in the execution of his office; or, being witness to any mutiny or sedition, shall not do his utmost to suppress it, he shall be punished at the discretion of a court-martial.

Art. 14. No officer or private in the Navy shall disobey the lawful orders of his superior officer, or strike him, or draw, or offer to draw, or raise, any weapon against him while in the execution of the duties of his office, on pain of death, or such other punishment as a court-martial shall inflict.

Art. 15. No person in the Navy shall quarrel with any other person in the Navy, nor use provoking or reproachful words, gestures, or menaces, on pain of such punishment as a court-martial shall adjudge.

Art. 16. If any person in the Navy shall desert to an enemy or rebel, he shall suffer death.

Art. 17. If any person in the Navy shall desert, or shall entice others to desert, he shall suffer death, or such other punishment as a court-martial shall adjudge; and if any officer, or other person belonging to the Navy, shall receive or entertain any deserter from any other vessel of the Navy, knowing him to be such, and shall not, with all convenient speed, give notice of such deserter to the commander of the vessel to which he belongs, or to the commander-in-chief, or to the commander of the squadron, he shall, on conviction thereof, be cashiered, or be punished at the discretion of a court-martial. All offenses committed by persons belonging to the Navy while on shore, shall be punished in the same manner as if they had been committed at sea.

Art. 18. If any person in the Navy shall knowingly make or sign, or shall aid, abet, direct, or procure, the making or signing, of any false muster, or shall execute, or attempt, or countenance, any fraud against the United States, he shall, on conviction, be cashiered, and rendered forever incapable of any future employment in the service of the United States, and shall forfeit all the pay and subsistence due him, and suffer such other punishment as a court-martial shall inflict.

Art. 19. If any officer, or other person, in the Navy, shall, through inattention, negligence, or any other fault, suffer any vessel of the Navy to be stranded, or run upon rocks or shoals, or hazarded, he shall suffer such punishment as a court-martial shall adjudge.

Art. 20. If any person in the Navy shall sleep upon his watch, or negligently perform the duty assigned him, or leave his station before regularly relieved, he shall suffer death, or such punishment as a court-martial shall adjudge; or, if the offender be a private, he may, at the discretion of the captain, be put in irons, or flogged, not exceeding twelve lashes.

Art. 21. The crime of murder, when committed by any officer, seaman, or marine, belonging to any public ship or vessel of the United States, without the territorial jurisdiction of the same, may be punished with death by the sentence of a court-martial.

Art. 22. The officers and privates of every ship or vessel appointed as convoy to merchant or other vessels, shall diligently and faithfully discharge the duties of their appointment, nor shall they demand or exact any compensation for their services, nor maltreat any of the officers or crew of such merchant or other vessels, on pain of making such reparation as a court of admiralty may award, and of suffering such further punishment as a court-martial shall adjudge.

Art. 23. If any commander or other officer shall receive, or permit to be received, on board his vessel, any goods or merchandise, other than for the sole use of his vessel, except gold, silver, or jewels, and except the goods or merchandise of vessels which may be in distress, or shipwrecked, or in imminent danger of being shipwrecked, in order to preserve them for their owners, without orders from the President of the United States or the Navy Department, he shall, on conviction thereof, be cashiered, and be incapacitated forever afterwards for any place or office in the Navy.

Art. 24. If any person in the Navy shall waste, embezzle, or fraudulently buy, sell, or receive, any ammunition, provisions, or other public stores; or if any officer or other person shall, knowingly, permit, through design, negligence, or inattention, any such waste, embezzlement, sale or receipt, every such person shall forfeit all the pay and subsistence then due him, and suffer such further punishment as a court-martial shall direct.

Art. 25. If any person in the Navy shall unlawfully set fire to or burn any kind of public property, not then in the possession of an enemy, pirate, or rebel, he shall suffer death; and if any person shall, in any other manner, destroy such property, or shall not use his best exertions to prevent the destruction thereof by others, he shall be punished at the discretion of a court-martial.

Art. 26. Any theft, not exceeding twenty dollars, may be punished at the discretion of the captain; and above that sum, as a court-martial shall direct.

Art. 27. If any person in the Navy shall, when on shore, plunder, abuse, or maltreat, any inhabitant, or injure his property in any way, he shall suffer such punishment as a court-martial shall adjudge.

Art. 28. Every person in the Navy shall use his utmost exertions to detect, apprehend, and bring to punishment, all offenders, and shall, at all times, aid and assist all persons appointed for this purpose, on pain of such punishment as a court-martial shall adjudge.

Art. 29. Each commanding officer shall, whenever a seaman enters on board, cause an accurate entry to be made in the ship's books of his name, time, and term of service; and, before sailing, transmit to the Secretary of the Navy a complete list or muster roll of the officers and men under his command, with the date of their entering, time and terms of their service annexed; and shall cause similar lists to be made out on the first day of every second month, to be transmitted to the Secretary of the Navy, as opportunities shall occur; accounting in such lists, or muster rolls, for any casualties which may have taken place since the last list or muster roll. He shall cause to be accurately minuted on the ship's books the names of, and times at which any death or desertion may occur; and in case of death, shall take care that the purser secure all the property of the deceased for the benefit of his legal representative or representatives. He shall cause frequent inspections to be made into the condition of the provisions, and use every precaution for its preservation. He shall, whenever he orders officers and men to take charge of a prize, and proceed to the United States, and whenever officers or men are sent from his ship for whatever cause, take care that each man be furnished with a complete statement of his account, specifying the date of his enlistment, and the periods and terms of his service; which account shall be signed by the commanding officer and purser. He shall cause the rules for the government of the Navy to be hung up in some public part of the ship, and read once a

month to his ship's company. He shall cause a convenient place to be set apart for sick or disabled men, to which he shall have them removed, with their hammocks and bedding, when the surgeon shall so advise, and shall direct that some of the crew attend them and keep the place clean; and, if necessary, shall direct that cradles, and buckets with covers, be made for their use; and when his crew is finally paid off, he shall attend in person, or appoint a proper officer, to see that justice be done to the men, and to the United States, in the settlement of the accounts. Any commanding officer offending herein, shall be punished at the discretion of a court-martial.

Art. 30. No commanding officer shall, of his own authority, discharge a commissioned or warrant officer, nor strike nor punish him otherwise than by suspension or confinement, nor shall he, of his own authority, inflict a punishment on any private beyond twelve lashes, with a cat-of-nine-tails, nor shall he suffer any wired, or other than a plain cat-of-nine-tails, to be used on board his ship; nor shall any officer who may command by accident, or in the absence of the commanding officer, (except such commander be absent for a time by leave,) order or inflict any other punishment than confinement, for which he shall account on the return of such absent commanding officer. Nor shall any commanding officer receive on board any petty officers or men, turned over from any other vessel to him, unless each of such officers or men produce to him an account, signed by the captain and purser of the vessel from which they came, specifying the date of such officer's or man's entry, the period and terms of service, the sums paid, and the balance due him, and the quality in which he was rated on board such ship. Nor shall any commanding officer, having received any petty officer or man as aforesaid, rate him in a lower or worse station than that which he formerly served. Any commanding officer offending herein shall be punished at the discretion of a court-martial.

Art. 31. Any master-at-arms, or other persons of whom the duty of master-at-arms is required, who shall refuse to receive such prisoners as shall be committed to his charge, or having received them, shall suffer them to escape, or dismiss them without orders from proper authority, shall suffer in such prisoners' stead, or be punished otherwise at the discretion of a court-martial.

Art. 32. All crimes committed by persons belonging to the Navy, which are not specified in the foregoing articles, shall be punished according to the laws and customs in such cases at sea.

Art. 33. All officers not holding commissions or warrants, or who are not entitled to them, except such as are temporarily appointed to the duties of a commissioned or warrant officer, are deemed petty officers.

Art. 34. Any person entitled to wages or prize money may have the same paid to his assignee, provided the assignment be attested by the captain and purser; and in case of the assignment of wages, the power shall specify the precise time they commence. But the commander of every vessel is required to discourage his crews from selling any part of their wages or prize money, and never to attest any power of attorney, until he is satisfied that the same is not granted in consideration of money given for the purchase of wages or prize money.

NAVAL GENERAL COURTS-MARTIAL.

Art. 35. General courts-martial may be convened as often as the President of the United States, the Secretary of the Navy, or commander-in-chief of the fleet, or commander of a squadron, while acting out of the United States, shall deem it necessary: *Provided*, That no general court-martial shall consist of more than thirteen, nor less than five members, and as many officers shall be summoned on every such court as can be convened without injury to the service, so as not to exceed thirteen, and the senior officer shall always preside, the others ranking agreeably to the date of their commission; and in no case where it can be avoided without injury to the service, shall more than one half the members, exclusive of the president, be junior to the officer to be tried.

Art. 36 Each member of the court, before proceeding to trial, shall take the following oath or affirmation, which the judge advocate, or person officiating as such, is hereby authorized to administer:

"I, A. B., do swear [or affirm] that I will truly try, without prejudice or partiality,

the case now depending, according to the evidence which shall come before the court, the rules for the government of the Navy, and my own conscience; and that I will not by any means divulge or disclose the sentence of the court, until it shall have been approved by the proper authority, nor will at any time divulge or disclose the vote or opinion of any particular member of the court, unless required so to do before a court of justice in due course of law"

This oath or affirmation being duly administered, the president is authorized and required to administer the following oath or affirmation to the judge advocate, or person officiating as such:

"I, A. B., do swear [or affirm] that I will keep a true record of the evidence given to and the proceedings of this court; nor will I divulge or by any means disclose the sentence of the court until it shall have been approved by the proper authority; nor will I, at any time, divulge or disclose the vote or opinion of any particular member of the court, unless required so to do before a court of justice in due course of law."

Art. 37. All testimony given to a general court-martial shall be on oath or affirmation, which the president of the court is hereby authorized to administer; and if any person shall refuse to give his evidence as aforesaid, or shall prevaricate, or shall behave with contempt to the court, it shall and may be lawful for the court to imprison such offender at their discretion: *Provided*, That the imprisonment in no case shall exceed two months. And every person who shall commit willful perjury on examination on oath or affirmation before such court, or who shall corruptly procure, or suborn any person to commit such willful perjury, shall and may be prosecuted by indictment or information in any court of justice in the United States, and shall suffer such penalties as are authorized by the laws of the United States in cases of perjury or the subornation thereof. And in every prosecution for perjury, or the subornation thereof, under this act, it shall be sufficient to set forth the offense charged on the defendant, without setting forth the authority by which the court was held, or the particular matters brought or intended to be brought, before the said court.

Art. 38. All charges on which an application for a general court-martial is founded shall be exhibited in writing to the proper officer, and the person demanding the court shall take care that the person accused be furnished with a true copy of the charges, with the specifications, at the time he is put under arrest; nor shall any other charges, than those so exhibited, be urged against the person to be tried before the court, unless it appear to the court that intelligence of such charge had not reached the person demanding the court, when the person to be tried was put under arrest, or that some witness material to the support of such charge, who was at that time absent, can be produced; in which case reasonable time shall be given to the person to be tried to make his defence against such new charge. Every officer so arrested is to deliver up his sword to his commanding officer, and to confine himself to the limits assigned him, under pain of dismission from service.

Art. 39. When the proceedings of any general court-martial shall have commenced, they shall not be suspended or delayed on account of the absence of any of the members, provided five or more be assembled; but the court is enjoined to sit from day to day, Sundays excepted, until sentence be given. And no member of said court shall, after the proceedings are begun, absent himself therefrom, unless in case of sickness, or orders to go on duty from a superior officer, on pain of being cashiered.

Art. 40. Whenever a court-martial shall sentence an officer to be suspended, the court shall have the power to suspend his pay and emoluments for the whole, or any part of the time of suspension.

Art. 41. All sentences of courts-martial which shall extend to the loss of life, shall require the concurrence of two-thirds of the members present; and no such sentence shall be carried into execution until confirmed by the President of the United States; or if the trial take place out of the United States, until it be confirmed by the commander of the fleet or squadron. All other sentences may be determined by a majority of votes, and carrried into execution on confirmation of the commander of the fleet, or officer ordering the court, except such as go to the dismission of a commissioned or warrant officer, which are first to be approved by the President of the United States.

A court-martial shall not, for any one offense not capital, inflict a punishment beyond one hundred lashes.

Art. 42. The President of the United States, or, when the trial takes place out of the United States, the commander of the fleet or squadron shall possess full power to pardon any offense committed against these articles, after conviction, or to mitigate the punishment decreed by a court-martial.

SEC. 2. *Art.* 1. *And be it further enacted*, That the courts of inquiry may be ordered by the President of the United States, the Secretary of the Navy, or the commander of a fleet or squadron, provided such court shall not consist of more than three members, who shall be commissioned officers, and a judge advocate, or person to do duty as such; and such courts shall have power to summon witnesses, administer oaths, and punish contempt, in the same manner as courts-martial. But such court shall merely state facts, and not give their opinion, unless expressly required so to do in the order for convening; and the party whose conduct shall be the subject of inquiry, shall have permission to cross-examine all the witnesses.

Art. 2. The proceedings of courts of inquiry shall be authenticated by the signature of the president of the court and judge advocate, and shall, in all cases not capital, or extending to the dismission of a commissioned or warrant officer, be evidence before a court-martial, provided oral testimony cannot be obtained.

Art. 3. The judge advocate, or person officiating as such, shall administer to the members the following oath or affirmation:

"You do swear [or affirm] well and truly to examine and inquire, according to the evidence, into the matter now before you, without partiality or prejudice."

After which the president shall administer to the judge advocate, or person officiating as such, the following oath or affirmation:

"You do swear [or affirm] truly to record the proceedings of this court, and the evidence to be given in the case in hearing."

SEC. 3. *And be it further enacted*, That in all cases where the crews of the ships or vessels of the United States shall be separated from their vessels, by the latter being wrecked or destroyed, all the command, power, and authority given to the officers of such ships or vessels shall remain and be in full force as effectually as if such ship or vessel were not so wrecked, lost, or destroyed, until such ship's company be regularly discharged from, or ordered again into, the service, or until a court-martial shall be held to inquire into the loss of such ship or vessel; and if, by the sentence of such court, or other satisfactory evidence, it shall appear that all or any of the officers and men of such ship's company did their utmost to preserve her, and after the loss thereof behaved themselves agreeably to the discipline of the Navy, then the pay and emoluments of such officers and men, or such of them as shall have done their duty as aforesaid, shall go on until their discharge or death; and every officer or private who shall, after the loss of such vessel, act contrary to the discipline of the Navy, shall be punished, at the discretion of a court-martial, in the same manner as if such vessel had not been so lost.

SEC. 4. *And be it further enacted*, That all the pay and emoluments of such officers and men, of any of the ships or vessels of the United States taken by an enemy, who shall appear by the sentence of a court-martial, or otherwise, to have done their utmost to preserve and defend their ship or vessel, and after taking thereof, have behaved themselves obediently to their superiors, agreeably to the discipline of the Navy, shall go on, and be paid them until their death, exchange, or discharge.

SEC. 5. *And be it further enacted*, That the proceeds of all ships and vessels, and the goods taken on board of them, which shall be adjudged good prize, shall, when of equal or superior force to the vessel or vessels making the capture, be the sole property of the captors; and when of inferior force, shall be divided equally between the United States and the officers and men making the capture.

SEC. 6. *And be it further enacted*, That the prize money belonging to the officers and men shall be distributed in the following manner:

1. To the commanding officers of fleets, squadrons, or single ships, three-twentieths, of which the commanding officer of the fleet or squadron shall have one-twentieth, if the prize be taken by a ship or vessel acting under his command, and the commander of single ships two-twentieths; but where the prize is taken by a ship acting independently of such superior officer, the three-twentieths shall belong to her commander.

2. To sea lieutenants, captains of marines, and sailing-masters, two-twentieths and one-third of a twentieth, which third, in such case, shall be deducted from the share of the officers mentioned in article No. 3 of this section.

3. To chaplains, lieutenants of marines, surgeons, pursers, boatswains, gunners, carpenters, and masters' mates, two twentieths.

4. To midshipmen, surgeons' mates, captains' clerks, schoolmasters, boatswains' mates, gunners' mates, carpenters' mates, ships' stewards, sailmakers, masters-at-arms, armorers, cockswains, and coopers, three twentieths and a half.

5. To gunner's yeomen, boatswain's yeomen, quartermasters, quarter gunners, sailmakers' mates, sergeants and corporals of marines, drummers, fifters, and extra petty officers, two twentieths and a half.

6. To seamen, ordinary seamen, marines, and all other persons doing duty on board, seven twentieths.

7. Whenever one or more public ships or vessels are in sight at the time any one or more ships are taking a prize or prizes, they shall all share equally in the prize or prizes, according to the number of men and guns on board each ship in sight. No commander of a fleet or squadron shall be entitled to receive any share of prizes taken by vessels not under his immediate command; nor of such prizes as may have been taken by ships or vessels intended to be placed under his command, before they have acted under his immediate orders; nor shall a commander of a fleet or squadron, leaving the station where he had the command, have any share in the prizes taken by ships left on such station after he has gone out of the limits of his said command.

Sec. 7. *And be it further enacted*, That a bounty shall be paid by the United States, of twenty dollars, for each person on board any ship of an enemy at the commencement of an engagement, which shall be sunk or destroyed by any ship or vessel belonging to the United States of equal or inferior force, the same to be divided among the officers and crew, in the same manner as prize money.

Sec. 8. *And be it further enacted*, That every officer, seamen, or marine, disabled in the line of his duty, shall be entitled to receive for life, or during his disability, a pension from the United States, according to the nature and degree of his disability, not exceeding one-half his monthly pay.

Sec. 9. *And be it further enacted*, That all money accruing, or which has already accrued to the United States, from sale of prizes, shall be and remain forever a fund for the payment of pensions and half pay, should the same be hereafter granted, to the officers and seamen who may be entitled to receive the same; and if the said fund shall be insufficient for the purpose, the public faith is hereby pledged to make up the deficiency; but if it should be more than sufficient, the surplus shall be applied to the making of further provision for the comfort of the disabled officers, seamen, marines, and for such as, though not disabled, may merit by their bravery, or long and faithful services, the gratitude of their country.

Sec. 10. *And be it further enacted*, That the said fund shall be under the management and direction of the Secretary of the Navy, the Secretary of the Treasury, and the Secretary of War, for the time being, who are hereby authorized to receive any sums to which the United States may be entitled from the sale of prizes, and employ and invest the same, and the interest arising therefrom, in any manner which a majority of them may deem most advantageous. And it shall be the duty of the said commissioners to lay before Congress annually, in the first week of their session, a minute statement of their proceedings relative to the management of said fund.

Sec. 11. *And be it further enacted*, That the act passed the second day of March, in the year of one thousand seven hundred and ninety-nine, entitled "An act for the government of the Navy of the United States," from and after the first day of June next, shall be, and is hereby repealed.

Approved April 23, 1800.

Extract from the proviso in the act making appropriations for the naval service, September 28, 1850.

"*Provided*, That flogging in the Navy and on board vessels of commerce be, and the same is hereby, abolished from and after the passage of this act."

AN ACT

To provide a more efficient discipline for the Navy.

Be it enacted by the Senate and House of Representatives of the United States of America in Congress assembled, That from and after the passage of this act, it shall be the duty of every commanding officer of any of the vessels of the navy, on returning from a cruise, to forward, immediately on his arrival in port, to the Secretary of the Navy, a list of the names of such of the crew who enlisted for three years as in his opinion, on being discharged, are entitled to an "honorable discharge," as a testimonial of fidelity and obedience; and that he shall grant the same to such, according to the form to be prescribed by the Secretary of the Navy.

SEC. 2. *And be it further enacted*, That if any seaman, ordinary seaman, landsman, or boy, shall re-enlist for three years, within three months after his discharge, he shall, on presenting his honorable discharge, or on accounting in a satisfactory manner for its loss, be entitled to pay during the said three months, equal to that to which he would have been entitled if he had been employed in actual service.

SEC. 3. *And be it further enacted*, That it shall be the duty of commanders of any vessel in the navy, in granting temporary leave of absence and liberty on shore, to exercise carefully a discrimination in favor of the faithful and obedient.

SEC. 4. *And be it further enacted*, That summary courts-martial may be ordered upon petty officers and persons of inferior ratings by the commander of any vessel in the navy to which such persons belong, for the trial of offences which he may deem deserving of greater punishment than the commander of a vessel himself is by law authorized to inflict of his own authority, but not sufficient to require trial by general court-martial.

SEC. 5. *And be it further enacted*, That summary courts-martial shall consist of three officers not below the rank of passed midshipman, and of some competent person to act as recorder. Before proceeding to trial, the members shall take the following oath or affirmation, which the recorder is hereby authorized to administer: "You, A B, do solemnly swear [or affirm] that you will well and truly try, without prejudice or partiality, the case now depending, according to the evidence which shall be adduced, the laws for the government of the navy, and your own conscience. So help you God."

After which, the recorder of the court shall take the following oath or affirmation, which the senior member of the court shall administer: "You, A B, do solemnly swear [or affirm] that you will keep a true record of the evidence which may be given before this court, and of the proceedings thereof. So help you God."

SEC. 6. *And be it further enacted*, That the commander of a ship shall have authority to order any officer under his command to act as the recorder of a summary court-martial.

SEC. 7. *And be it further enacted*, That all testimony given before such court shall be given orally, on oath or affirmation, which the senior member of the court shall administer.

That summary courts-martial may sentence petty officers and persons of inferior rating to any one of the following punishments, viz:

First.—Discharge from the service with bad conduct discharge, but the sentence not to be carried into effect in a foreign country.

Second.—Solitary confinement in irons, single or double, on bread and water, or diminished rations, provided no such confinement shall exceed thirty days.

Third.—Solitary confinement in irons, single or double, not exceeding thirty days.

Fourth.—Solitary confinement not exceeding thirty days.

Fifth.—Confinement not exceeding two months.

Sixth.—Reduction to next inferior rating.

Seventh.—Deprivation of liberty on shore on foreign station.

Eighth.—Extra police duties, and loss of pay, not to exceed three months, may be added to any of the above mentioned punishments.

SEC. 8. *And be it further enacted*, That no sentence of a summary court-martial shall be carried into effect without the approval of the officer ordering the court, who shall have power to remit in part or altogether, but not to commute, any such sen-

tence. And it shall be the duty of any such commanding officer to remit any part or the whole of any sentence by a summary court-martial, the execution of which would, in the opinion of the surgeon or senior medical officer on board, given in writing, produce serious injury to the health of the person sentenced; or in case he shall refuse to do so, it shall be his duty, without delay, to submit the case again to the same or to another summary court-martial, which shall have power, upon the testimony already taken, to remit the former punishment, and to assign some other of the authorized punishments in the place thereof.

SEC. 9. *And be it further enacted*, That the proceedings of summary courts-martial shall be conducted with as much conciseness and precision as may be consistent with the ends of justice, and under such forms and rules as may be prescribed by the Secretary of the Navy, with the approval of the President of the United States; and all such proceedings shall be transmitted in the usual mode to the Navy Department.

SEC. 10. *And be it further enacted*, That any punishment authorized by this act to be inflicted by a summary court-martial may likewise be inflicted by any general court-martial.

SEC. 11. *And be it further enacted*, That any person who shall entice any seaman, ordinary seaman, landsman, or boy, who may have enlisted into the naval service of the United States, to desert therefrom, or who shall conceal any person who may have so deserted, and shall refuse to deliver him up upon the order of his commanding officer, shall, upon legal conviction thereof, be fined, at the discretion of the court, in any sum not exceeding three hundred dollars, or be imprisoned for any term not exceeding one year.

APPROVED March 2, 1855.

AN ACT

Supplementary to an act entitled "An act to organize the Navy

The Congress of the Confederate States of America do enact, That in case officers who were formerly attached to the navy of the United States, but had resigned in consequence of the secession of any one, or of all of the Confederate States, should receive appointments in the navy of the Confederate States, the President is authorized to affix to their commissions such dates as may be necessary to secure to them the same relative position that they held in the former service.

Approved, March 16th, 1861.

AN ACT

Amendatory of an act to provide for the organization of the Navy.

SECTION 1. *The Congress of the Confederate States of America do enact*, That from and after the passage of this act, the corps of marines shall consist of one colonel, one lieutenant-colonel, one major, one quartermaster with the rank of major, one paymaster with the rank of major, one adjutant with the rank of major, one sergeant-major, one quartermaster-sergeant, ten captains, ten first lieutenants, twenty second lieutenants, forty sergeants, forty corporals, and eight hundred and forty privates, ten drummers and ten fifers and two musicians.

SEC. 2. The pay and emoluments of the officers and enlisted men shall be the same as that of the officers and enlisted men of like grade in the infantry of the army, except that the paymaster and the adjutant shall receive the same pay as the quartermaster, and the adjutant shall be taken from the captains and subalterns of the corps and separated from the line. The rations of enlisted marines shall be the rations allowed by law to seamen. All acts inconsistent with the provisions of this act are hereby repealed.

Approved May 20, 1861.

AN ACT

To amend an act to provide for the organization of the Navy, approved March sixteenth, eighteen hundred and sixty-one.

SECTION 1. *The Congress of the Confederate States of America do enact,* That the President be and he is hereby authorized to nominate, by and with the advice and consent of Congress, to appoint all officers of the navy of the United States, who have resigned, or may hereafter resign their commissions on account of the secession of any or all of the Confederate States, and who may be fit for active service, to the same rank and position in the navy of the Confederate States which they held in that of the United States: *Provided, however,* That no officer shall be so appointed who may at any time have committed any act of hostility against the Confederate States, or any one thereof.

SEC. 2 That the President be authorized to assign officers of the navy to any duty connected with the defence of the country, and suitable to their rank, which he may deem proper.

SEC. 3. That the President be authorized to appoint six assistant paymasters of the navy, each to receive a salary of one thousand dollars when employed at sea, and seven hundred dollars when not thus employed; and all paymasters of the navy shall be taken from the grade of assistant paymasters.

Approved, May 20, 1861.

AN ACT

To authorize the President to confer temporary rank and command on officers of the navy doing duty with troops.

SECTION 1. *The Congress of the Confederate States of America do enact,* That the President be and he is hereby authorized to confer on any officer of the navy ordered to do duty on shore with troops, such temporary military rank and command, and with such limitations and restrictions as he may deem proper.

SEC. 2. Any officer of the navy on whom military rank and command shall be conferred, in virtue of the foregoing section, shall retain his rank in the navy, and shall be entitled only to the same pay and emoluments that he would have received if no such rank and command had been conferred on him.

Approved, December 24, 1861.

AN ACT

To provide for certain officers of the Revenue Service.

The Congress of the Confederate States of America do enact, That the President is hereby authorized in his discretion, to employ, during the war, any persons who were officers in the Revenue Service of the United States; but who resigned in consequence of the secession of either of these States, or who may have been removed from office on account of their adhesion to the Confederate States, or any one of them, in such naval or military service as the public interest may require, and at such salary as he may detemine: *Provided,* it shall not exceed the pay to which the officer so employed was entitled to receive from the United States.

Approved, December 24, 1861.

AN ACT

To authorize the appointment of additional officers of the navy.

The Congress of the Confederate States of America do enact, That the President be and he is hereby authorized to appoint the following officers of the navy, in addition to those heretofore authorized, to wit: two captains; five commanders; fifty lieutenants; ten assistant paymasters, and thirty assistant surgeons; said appointments to be made from the navy and from civil life, as the President may see fit, and to terminate at the end of the war.

Approved, December 24, 1861.

AN ACT

To authorize the Secretary of the Navy to give a bounty to all persons enlisted as seamen who enlist for three years or for the war.

The Congress of the Confederate States of America do enact, That the Secretary of the Navy is hereby authorized to give a bounty of fifty dollars to all persons enlisted as seamen, who shall enlist for three years or for the war. And the provisions of this act shall, in like manner, extend to all seamen heretofore enlisted who will extend the term of their enlistment to three years or for the war, said bounty to be paid at the time of said enlistment.

Approved, January 16, 1862.

AN ACT

Supplementary to an act entitled "An act to authorize the appointment of additional officers of the navy," approved December twenty-fourth, eighteen hundred and sixty-one.

The Congress of the Confederate States of America do enact, That the President is authorized to appoint officers of the regular navy, to any higher grade under the act above mentioned, without prejudice to their position under their original appointment.

Approved, January 16, 1862.

AN ACT

To amend an act entitled "An act to provide for the organization of the navy, approved March sixteenth, eighteen hundred and sixty one, and for other purposes."

SECTION 1. *The Congress of the Confederate States of America do enact*, That the grades of the commissioned officers of the Navy of the Confederate States shall hereafter be as follows, to wit: four admirals, ten captains, thirty-one commanders, one hundred first lieutenants, twenty-five second lieutenants, twenty masters in line of promotion, twelve paymasters, forty assistant paymasters, twenty-two surgeons, fifteen past assistant surgeons, thirty assistant surgeons, one engineer-in-chief and twelve engineers.

SEC. 2. All the admirals, four of the captains, five of the commanders, twenty-two of the first lieutenants, and five of the second lieutenants, shall be appointed solely for gallant or meritorious conduct during the war. The appointments shall be made from the grade immediately below the one to be filled and without reference to the rank of the officer in such grade, and the service for which the appointment shall be

conferred shall be specified in the commission: *Provided*, That all officers below the grade of second lieutenant may be promoted more than one grade for the same service.

SEC. 3. The warrant officers shall be as follows: twenty passed midshipmen, one hundred and six acting midshipmen, fifty first assistant engineers, one hundred and fifty second assistant engineers, one hundred and fifty third assistant engineers, ten boatswains, twenty gunners, six sail makers, and twenty carpenters.

SEC. 4. The annual pay of the additional grades created by this act, shall be as follows: admirals, six thousand dollars; second lieutenant, for service afloat, twelve hundred dollars; when on leave or other duty, one thousand dollars; master in the line of promotion, one thousand dollars for service afloat; when on leave or other duty, nine hundred dollars; past midshipmen, nine hundred dollars for service afloat; when on leave or other duty, eight hundred dollars.

SEC. 5. The annual pay of assistant paymasters shall hereafter be when on service afloat, twelve hundred dollars; on other duty, eleven hundred dollars.

Approved, April 21, 1862.

AN ACT

To determine the annual pay of the Engineer-in-chief and passed assistant Surgeons of the Navy.

The Congress of the Confederate States of America do enact, That the annual pay of the Engineer-in-chief of the navy, and passed assistant Surgeons, shall be as follows: Engineer-in-chief, three thousand dollars; passed assistant Surgeons, for service afloat, seventeen hundred dollars; for shore or other duty, fifteen hundred dollars; when on leave or waiting orders, twelve hundred dollars.

Approved, Sept. 26, 1862.

AN ACT

To permit enlistments in the Navy and Marine Corps.

SECTION 1. *The Congress of the Confederate States of America do enact*, That from and after the passage of this Act, any person subject to enrollment for military service under the Acts of Congress providing for the public defence, shall be permitted to enlist in the Marine corps at any time prior to being mustered into the Army of the Confederate States: *Provided*, That the number of men so enlisted does not increase the Marine corps beyond the strength authorized by law.

SEC. 2. That if any person who has been or is about to be enrolled for service in the Army shall, at any time before being assigned to any company, declare to the enrolling or commanding officer that he prefers being enrolled for service in the Navy or Marine Corps, it shall be the duty of the said officer to enroll such person for the service which he may prefer, and to transmit to the Secretary of the Navy a list of the persons so enrolled.

SEC. 3. That from and after the passage of this act, the pay of sailors and marines shall be increased four dollars per month.

Approved, Oct. 2d, 1862.

AN ACT

To authorize the appointment of Naval Storekeepers.

The Congress of the Confederate States of America do enact, That the President be, and he is hereby authorized to appoint three naval storekeepers, whose duties shall

be performed under the direction of the Secretary of the Navy. The compensation of such officers shall not exceed seventeen hundred dollars per annum, and before entering upon the duties of their offices, each of them shall give a bond, in such form and penalty as the President may prescribe.

Approved, Oct. 13, 1862.

AN ACT

To provide for continuing in service seamen and ordinary seamen now in the service of the Confederate States.

The Congress of the Confederate States of America do enact, That all seamen and ordinary seamen now in the service of the Confederate States, between the ages of eighteen and forty-five, and whose term of service will expire before the end of the war, shall be continued in the service for three years from the date of their original enlistment, unless the war shall have sooner ended.

Approved, April 2, 1863.

AN ACT

To change the title of Engineers in the Navy.

The Congress of the Confederate States of America do enact, That the twelve Engineers in the Navy, authorized by the act number three hundred and sixty-two, approved April twenty-first, eighteen hundred and sixty-two, shall hereafter be known and designated as Chief Engineers.

Approved, April 4th, 1863.

AN ACT

For the relief of certain officers of the Navy and of the Marine Corps.

The Congress of the Confederate States of America do enact, That the Secretary of the Navy cause to be paid to those officers of the Navy and Marine Corps who resigned from the Navy and Marine Corps of the United States, in consequence of secession, and who were arrested and imprisoned in consequence of such resignation, and who subsequently joined the Navy and Marine Corps of the Confederate States, leave of absence pay for and during the term of such imprisonment, and up to the time of their appointment in the Navy and Marine Corps of the Confederate States.

Approved, April 11, 1863.

AN ACT

To establish a Volunteer Navy.

SECTION 1. *The Congress of the Confederate States of America do enact*, That the President of the Confederate States is hereby authorized to receive into the service of the government, private armed vessels, to be organized into a volunteer navy, and to appoint and commission officers for the same, who shall serve during the war, unless sooner discharged, under rules and regulations hereinafter prescribed, and such as may hereafter be established: *Provided, however*, That no vessel of less capacity than one hundred tons shall be received into said volunteer service.

SEC. 2. Any person or persons applying for service under this act shall arm, man, provide and furnish the vessel or vessels to be used at his or their own expense, and shall furnish in writing to the Secretary of the Navy, the name, armament and character of such vessel or vessels, and the names of the persons to be commissioned and warranted as officers, with the evidence of their character and fitness for the service; and, if in the judgment of the President, the vessel or vessels shall be fit for the service, and the parties named as officers be worthy to command, the President shall be authorized to receive such vessel or vessels into the volunteer navy of the Confederate States of America, and to commission the officers for the same to serve during the war, unless sooner discharged.

SEC. 3. The grades of commissioned officers of the volunteer navy shall be as follows: commander, first lieutenant, second lieutenant, assistant surgeon, and first and second assistant engineers. And the President may direct the Secretary of the Navy to issue warrants to such masters, boatswains, gunners, carpenters, and sailmakers as he may deem necessary for such service; and the pay of the officers and crew shall be as follows: For a commander, twenty-five dollars per month; for a first lieutenant twenty dollars per month; for a second lieutenant fifteen dollars per month; for an assistant surgeon fifteen dollars per month; for an assistant engineer fifteen dollars per month; for a second assistant engineer ten dollars per month; for warrant officers ten dollars per month; for seamen five dollars per month; but such payment shall be given only for sea service. And the President may prescribe a uniform for the officers and seamen; and when any vessel or vessels shall be prepared for service and received under the provisions of this act, it or they shall be under the control and direction of the President; and subject to all the laws, rules and regulations of the regular navy of the Confederate States, except as otherwise provided for in this act. It shall be the duty of the commander of every such vessel to transmit to the Secretary of the Navy, as early as practicable after the organization of his crew, a descriptive list thereof, together with a duplicate of their shipping articles or enlistment rolls, and of the contract between owners, officers and crew, for the division of prize money.

SEC. 4. That the vessels of the volunteer navy are authorized to seize, capture and destroy upon the sea, or within the ebb and flow of the tide, all vessels and property of the United States, and of the citizens thereof; and ninety per cent. of the value of all such captures, less the costs and expenses of abjudication, shall be forfeited and accrue to the benefit of the owners, officers and crews of the vessels making such captures, and all vessels and property captured as aforesaid shall be proceeded against and abjudicated as in other cases of prize under the laws of the Confederate States, which are hereby extended over the same; and the proceeds accruing from such condemnations shall be distributed under orders of the court having jurisdiction thereof, according to the written agreement between the parties entitled to the same; but if there be no such written agreement, then one-half to the owners of the vessel, and the other half to the officers and crew, according to the rules prescribed for the distribution of prize money in the regular navy.

SEC. 5. All vessels, goods and effects, the property of any citizen of the Confederate States, or of any persons resident in and under the protection of the Confederate States, or of the persons permanently within the territories and under the protection of any foreign prince, government, or State in amity with the Confederate States, which shall have been captured by the forces of the United States of America, and recaptured by vessels commissioned under this act, shall be restored to the lawful owners, upon payment by them of a just and reasonable salvage, to be determined by the agreement of the parties mutually concerned, or by the decree of any court having competent jurisdiction. And such salvage shall be distributed among the owners, officers and crews of the vessels making such captures, according to the manner and upon the principles heretofore provided for in cases of capture and prize.

SEC. 6. The owners, officers and crews of vessels commissioned under this act, shall be entitled to receive from the Treasury of the Confederate States twenty-five per cent. of the value of every armed vessel, or military or naval transport in the service of the United States, which they may burn, sink or destroy, and the sum of twenty-five dollars for every prisoner captured on board such vessel or transport and brought into the Confederate States. And the Secretary of the Navy is hereby au-

thorized to distribute the compensation accruing under this section in the same manner and on the same principles as hereinbefore provided in cases of prize and capture. All questions of relative or assimilated rank between the regular and volunteer navy shall be decided by the President.

SEC. 7. The remaining ten per cent. of all prize and compensation money accruing under this act, shall be paid into the Treasury of the Confederate States, to be held by the Government as a fund for the maintenance of such persons as may be wounded, and of the widows and orphans of those slain while engaged in such service, to be assigned and distributed as shall hereafter be provided for by law.

Approved, April 18, 1863.

CONFEDERATE STATES OF AMERICA,
NAVY DEPARTMENT,
Richmond, June 19th, 1863.

INSTRUCTIONS.

I. No vessel of less than one hundred tons burthen will be commissioned in the Volunteer Navy.

II. Every applicant for commander's commission will file with his application a statement of the name, character, tonnage, armament and equipment of the vessel which he proposes to employ in the Volunteer Navy; the names of such persons as he may desire to be commissioned or warranted for service with him, together with evidence of their character and fitness for the service.

III. The commanding officer of every vessel furnished, armed and organized under the foregoing act will, when the vessel is ready for service, report the fact to the Secretary of the Navy; and such report will embrace the name, character, tonnage and armament of the vessel, the names and grades of the commission and warrant officers, a copy of the enlistment rolls or shipping articles of the crew, and a copy of the agreement, if there be one, for the distribution of prize money.

IV. The commander and the chief medical officer of every vessel of the Volunteer Navy will be furnished by the Navy Department with a copy of the Regulations for the government of the service.

V. The uniform of the several grades of officers of the Volunteer Navy will be that of the corresponding grades in the regular Navy, with the addition of the letters V. N., plain gilt, three-fourths of an inch long on the front of the cap.

VI. It will be the duty of all officers of the Volunteer Navy to preserve the log-books, journals, ship's papers, and all other record evidence of the nationality and character of the vessels captured or destroyed, and to transmit to the Secretary of the Navy reports thereof.

VII. Such service only as shall be performed at sea will be regarded as "*sea service*" within the purview of the foregoing act.

S. R. MALLORY,
Secretary of the Navy.

AN ACT

To increase the pay of Master's Mates in the Navy.

The Congress of the Confederate States of America do enact, That from and after the passage of this act the pay of master's mates in the Navy shall be forty dollars per month.

Approved, April 30, 1863.

AN ACT

To authorize the appointment of a Chief Constructor in the Navy, and to fix the pay.

The Congress of the Confederate States of America do enact, That the President be, and he is hereby, authorized to appoint by, and with the advice and consent of the Senate, one Chief Constructor in the Navy, whose compensation shall be three thousand dollars per annum, and who shall perform such duties as may be directed by the Secretary of the Navy.

Approved, April 30, 1863.

AN ACT

To regulate the supplies of clothing to enlisted men of the Navy during the war.

The Congress of the Confederate States of America do enact, That, during the continuance of the war, the Secretary of the Navy be, and he is hereby, authorized to issue clothing to the enlisted men of the navy, under such regulations as he may prescribe, at an advance of not exceeding fifty per centum upon the prices at which such supplies were furnished at the commencement of the war.

Approved, April 30, 1863.

AN ACT

To provide for the transfer of persons serving in the Army to the Navy.

The Congress of the Confederate States of America do enact, That all persons serving in the land forces of the Confederate States who shall desire to be transferred to the naval service, and whose transfer as seamen or ordinary seamen shall be applied for by the Secretary of the Navy, shall be transferred from the land to the naval service: *Provided,* That nothing in this act shall be so construed as to alter or repeal any law now in force limiting the number of seamen.

Approved, May 1, 1863.

AN ACT

To create a Provisional Navy of the Confederate States.

SECTION 1. *The Congress of the Confederate States of America do enact,* There shall be a Provisional Navy of the Confederate States, the officers of which shall be appointed by the President, by and with the advice and consent of the Senate, and hold their commissions during the present war. All officers appointed from the regular navy to the provisional navy shall have, at its formation, the same relative position and rank they held in the regular navy.

SEC. 2. All the warrant officers who may be fit for active service, and all the petty officers, seamen, ordinary seamen, landsmen, boys, firemen, coal heavers, and employees of every description, and all the vessels, armament and material of every description belonging to the navy, shall, so far as may be deemed necessary by the President, be considered as transferred to and as forming part of the Provisional Navy; and the President is hereby authorized to appoint such additional officers, and to employ such petty officers, seamen, ordinary seamen, landsmen, boys, firemen, and coal heavers, as he may deem necessary.

SEC. 3. When an officer of the regular navy is appointed to the provisional navy, such appointment shall not alter or affect his rank or position in the regular navy.

SEC. 4. All commissioned officers of the regular* navy shall be appointed by the President, by and with the advice and consent of the Senate, whenever, in his judgment, the public service requires their appointment, and in such numbers as he may think necessary, to the following ranks and grades, viz: Admirals, Vice-Admirals, Rear-Admirals, Commodores, and to such other ranks and grades as may exist in the regular navy.

SEC. 5. All questions in regard to the assimilated rank between officers of the provisional army and provisional navy and between officers of the regular navy and provisional navy shall be fixed by regulation.

SEC. 6. Officers of the provisional navy shall be paid as follows: Admirals, the same as is now fixed by law for Admirals in the regular navy; Vice-Admirals and Rear-Admirals the same as is now fixed by law for flag officers in the regulsr navy; Commodores, the same as is now fixed by law for captains in the regular navy. All other ranks, grades, and persons the same that similar ranks, grades and persons receive in the regular navy.

SEC. 7. All laws and regulations for the government of the regular navy shall apply to the provisional navy.

Approved, May 1, 1863.

*The Attorney General decides that the word *provisional* should be substituted for the word *regular* where it occurs in Sec. 4 of this act.

AN ACT

To establish the Flag of the Confederate States.

The Congress of the Confederate States of America do enact, That the flag of the Confederate States shall be as follows: the field to be white, the length double the width of the flag, with the union, (now used as the battle flag,) to be a square of two thirds the width of the flag, having the ground red; thereon a broad saltier of blue, bordered with white, and emblazoned with white mullets or five pointed stars, corresponding in number to that of the Confederate States.

Approved, May 1, 1863.

AN ACT

To amend an act entitled "An Act to establish a volunteer navy," approved April 18, 1863.

SECTION 1. *The Congress of the Confederate States of America do enact*, That the act entitled "An Act to establish a volunteer navy," approved April 18, 1863, be so amended that the President be, and he is hereby, authorized to issue the commissions and warrants contemplated by said act, under such regulations as he may prescribe, to applicants for service in the volunteer navy, when satisfied that said applicants will furnish a suitable vessel for said service, and to receive into the volunteer navy said vessel and her officers and crew within or beyond the Confederate States.

SEC. 2. That the President be, and he is hereby, authorized to appoint assistant paymasters for the volunteer navy, who shall receive, when on duty at sea, fifteen dollars per month. But no person under forty-five years of age, and liable to perform military duty, shall receive such appointment.

Approved, February 11, 1864.

AN ACT

Making allowances to officers of the navy of the Confederate States, under certain circumstances, and to amend an act entitled "An Act to provide for the organization of the navy," approved March sixteenth, eighteen hundred and sixty-one.

SECTION 1. *The Congress of the Confederate States of America do enact,* That the commissioned and warranted officers of the navy of the Confederate States, on duty, are hereby allowed rations, quarters and fuel, or commutation therefor, as are now or may hereafter be allowed officers of the army, viz: To admirals, the same as generals; to vice-admirals, the same as lieutenant-generals; to rear-admirals, the same as major-generals; to commodores and captains, the same as brigadier generals and colonels; to commanders and first lieutenants, the same as lieutenant colonels and majors; to second lieutenants and lieutenants for the war, the same as captains and chaplains; to masters and passed midshipmen, the same as lieutenants; and to officers of the medical, pay, and engineer corps, to naval constructors, and to boatswains, gunners, carpenters, and sailmakers, the same as to the foregoing officers of the line of the navy with whom they have assimilated rank.

SEC. 2. That all the navy officers in the foregoing grades shall have the same privilege of purchasing commissary and quartermaster's stores, as are now, or may hereafter be, allowed to officers of the army.

Approved, February 16, 1864.

AN ACT

To allow commissioned officers of the army rations and the privilege of purchasing clothing from the Quartermaster's Department.

SECTION 1. *The Congress of the Confederate States of America do enact,* That from and after the passage of this act, all commissioned officers of the armies, whilst on duty in the field, or in the naval service, whilst afloat, of the Confederate States, shall be entitled to one ration in kind each, in quantity and quality, the same as are now allowed by law to privates, and shall draw and receive the same under such regulations as may be prescribed by the Secretary of War.

SEC. 2. That all commissioned officers of the armies of the Confederate States shall be allowed to purchase clothing and cloth for clothing, from any quartermaster, at the price which it cost the Government, all expenses included: *Provided,* That no quartermaster shall be allowed to sell to any officer any clothing or cloth for clothing which it would be proper to issue to privates, until all privates entitled to receive the same shall have been first supplied: *Provided,* That the officer offering to purchase shall give his certificate, on honor, that the articles are necessary for his own personal comfort and use, and in no case shall more than one suit per annum be allowed to be so purchased by any officer: *Provided,* That no law or army regulation shall hereafter be construed to allow an officer to purchase or draw from subsistence stores, more than one ration a day, or for less price than the cost thereof, including transportation.

SEC. 3. That no officer under the rank of Brigadier General shall hereafter be entitled to forage, or commutation for forage, for more than one horse, except when on service in the field.

Approved, February 17, 1864.

AN ACT

To provide an Invalid Corps.

SECTION 1. *The Congress of the Confederate States of America do enact,* That all

cers, non-commissioned officers, musicians, privates and seamen, who have or who shall become disabled by wounds, or other injuries received, or disease contracted in the service of the Confederate States, and in the line of duty, shall be retired or discharged from their respective positions as hereinafter provided. But the rank, pay and emoluments of such officers, and the pay and emoluments of such non-commissioned officers, musicians, privates and seamen, shall continue to the end of the war, or as long as they shall continue so retired or discharged.

SEC. 2. That all persons claiming the benefits of this act, shall present themselves for examination, to one of the medical examining boards now established by law. Upon the certificate of such board that such permanent disability exists, such persons shall be retired or discharged as aforesaid.

SEC. 3. That all persons retired or discharged as aforesaid, shall periodically, and at least once in six months, present themselves to one of said boards for further examination, under regulations to be prescribed by the Secretary of War, the result of which examination shall be reported by such board to the said Secretary. And if any such person shall fail so to report himself to such board, whenever he shall be required so to do, he shall be dropped from said retired or discharged list, and become liable to conscription, under the terms of the law, unless such failure shall be caused by physical disability.

SEC. 4. That the Secretary of War may assign such officers, and order the detail of such non-commissioned officers, musicians, privates and seamen, for such duty as they shall be qualified to perform. If any such non-commissioned officers, musicians, privates and seamen, shall be relieved from disability, they shall be restored to duty in their respective commands.

SEC. 5. That the Secretary of War shall make all needful rules and regulations for the action of the medical boards as aforesaid.

SEC. 6. That vacancies caused by the retirement of officers under this act, shall be filled as in case of the death or resignation of such officers.

SEC. 7. This act shall be in force from its passage.

Approved, February 17, 1864.

OFFICE OF ORDERS AND DETAIL,
C. S. NAVY DEPARTMENT,
Richmond, July 12, 1864.

I hereby certify that the foregoing laws are true copies from the different publications of the laws of the Confederate States, as authorized by Congress.

JAMES S. JONES,
Register of the Navy Department.

GENERAL ORDERS AND CIRCULARS.

[General Order.] OFFICE OF ORDERS AND DETAIL,
C. S. NAVY DEPARTMENT,
RICHMOND, VA., September 20th, 1862.

Boatswains, carpenters, sailmakers and gunners of more than five years standing will hereafter rank with first assistant engineers. Less than five years with second assistant engineers, without additional quarters.

The uniform to be the same as now worn with the addition of shoulder straps similar to that worn by the engineers, with the letter B. for boatswains, C. for carpenters, G. for gunners, and S. for sailmakers in the centre of the strap, half inch in size, and made of silver, representing their grade.

F. FORREST, *Chief of Bureau, &c.*

Approved:
S. R. MALLORY, *Sec'y of the Navy.*

[General Order.] OFFICE OF ORDERS AND DETAIL,
C. S. NAVY DEPARTMENT,
RICHMOND, VA., October 15th, 1862.

The compensation of judge advocates of naval courts martial shall hereafter be as follows:

The usual allowance of ten dollars per day from the day of organization of the court, and ten dollars for each record.

Stationery, will as usual, be allowed upon requisition, approved by the president of the court.

Messenger allowed, when necessary, at one dollar and fifty cents per day.

F. FORREST, *Chief of Bureau, &c.*

[General Order.] OFFICE OF ORDERS AND DETAIL,
C. S. NAVY DEPARTMENT,
RICHMOND, VA., January 1st, 1863.

All officers of the Navy upon receiving orders will, without delay, acknowledge the same to the department; and upon visiting the seat of Government, whether under orders or for other purposes, will immediately repair to the office of orders and detail, and insert their names and place of residence in a book kept there for that purpose.

F. FORREST, *Chief of Bureau, &c.*

[General Order.] C. S. NAVY DEPARTMENT,
RICHMOND, March 23d, 1863.

All acting midshipmen in the navy, serving afloat and on shore, will be examined during this and next month at the several stations, viz: Richmond, Wilmington, Charleston, Savannah and Mobile, by a board of officers appointed for the purpose, and they will report to the presiding officer of the board when it convenes at their stations respectively.

Those acting midshipmen absent on leave or from sickness, will report at the stations nearest their residences when the board convenes at these stations.

The different classes will be examined as follows:

First Class.—Upon navigation, seamanship, naval tactics, naval gunnery, steam machinery, modern languages, drawing and drafting.

Second Class.—Upon the same branches, but not so critically.

Third Class.—Practical seamanship, naval tactics, naval gunnery, mathematics, ethics and English studies, French, drawing and drafting.

Fourth Class.—Mathematics, exercise of great guns and small arms, ethics and English studies and drawing.

Those acting midshipmen, who have been recently appointed, subject to examination, will, after passing the medical examination, exhibit to the board of examiners, evidences of good moral character, and must be able to read and write well, write from dictation and spell with correctness, and perform the elementary operations of arithmetic, viz: numeration and addition, subtraction, multiplication, and division of whole numbers.

By command of the Secretary of the Navy.

JOHN K. MITCHELL,
Commander in Charge of Office of Orders and Detail.

[Circular.] OFFICE OF ORDERS AND DETAIL.
C. S. NAVY DEPARTMENT,
RICHMOND, March 26th, 1863.

Commanding officers of stations where there is no regular recruiting office, will designate a suitable officer of their command to enlist for the naval service all suitable persons who may be obtained in accordance with existing laws and regulations on the subject of recruiting.

One or more officers should also be designated to visit the various conscript camps in the vicinity or within convenient distance of their respective stations, to receive any of the conscripts who may be desirous of availing themselves of the privilege given them by the Act of Congress (No. 29) approved October 2d, 1862, to enter the naval service.

It is hoped that a little well timed diligence, will secure by these means many useful persons for our vessels.

Commanding officers of stations, and of vessels, will be particular to see that returns of all persons enlisted under their commands, are duly made in accordance with the form and for the periods directed by the navy regulations, chapter xxx, article 16th.

By command of the Secretary of the Navy.

JOHN K. MITCHELL, *Commander in Charge.*

[General Order.] OFFICE OF ORDERS AND DETAIL,
C. S. NAVY DEPARTMENT,
RICHMOND, April 3d, 1863.

Officers proceeding under orders will certify the day on which they left their residence, from which date their duty pay will commence, unless it shall appear that due diligence has not been observed by them in obedience to said orders.

Commanding officers will endorse upon the orders of all officers the day of their reporting for duty, and if there has been any unusual delay in reporting, the facts are also to be stated by the officer receiving the report.

By command of the Secretary of the Navy.

JOHN K. MITCHELL, *Commander in charge.*

[Circular.] OFFICE OF ORDERS AND DETAIL,
C. S. NAVY DEPARTMENT,
RICHMOND, April 6th, 1863.

Be pleased to designate one or more efficient officers to visit the conscript camps in the vicinity, or within convenient distance of your command, for the purpose of receiving any suitable conscripts who may elect to avail themselves of the privilege given by the act of Congress approved October 2d, 1862, printed extracts from which are herewith forwarded to you

It is hoped that by prompt and diligent efforts many good men may be secured for the naval service.

By command of the Secretary of the Navy.

JOHN K. MITCHELL, *Commander in charge.*

[Circular Order.] CONFEDERATE STATES OF AMERICA,
BUREAU OF CONSCRIPTION,
RICHMOND, March 24th, 1863.

The attention of officers having charge of conscripts, is directed to section two of the act of congress, approved October 2d, 1862, which is as follows:

SEC. 2. That if any person who has been or is about to be enrolled for service in the army, shall, at any time before being assigned to any company, declare to the enrolling or commanding officer that he prefers being enrolled for service in the navy or the marine corps, it shall be the duty of the said officer to enroll such person for the service which he may prefer, and to transmit to the secretary of the navy a list of the persons so enrolled.

The superintendent directs that this provision of the law be observed, and that reports be made accordingly.

Whenever any officer of the navy, designated by the Navy department, shall present himself for the purpose, any officer in charge of conscripts will cause them to be mustered in presence of such officer of the navy, in order that they may be offered the alternative of entering the naval service.

By order of Brig. Gen. G. J. RAINS, Superintendent.

A. C. JONES, *Lt. Col. A. A. G.*

[Circular.] OFFICE OF ORDERS AND DETAIL,
C. S. NAVY DEPARTMENT,
RICHMOND, VA., April 8th, 1863.

All commanding officers of stations and vessels, will retain in the Confederate States naval service all seamen and ordinary seamen, as authorized by the provisions of the Act of Congress, approved 2d April, 1863, entitled "An act for continuing in service seamen and ordinary seamen now in the service of the Confederate States," of which the following is a copy.

By command of the secretary of the navy.

JOHN K. MITCHELL, *Commander in charge.*

"*An act to provide for continuing in service seamen and ordinary seamen, now in the service of the Confederate States.*

The Congress of the Confederate States enact that all seamen and ordinary seamen, now in the service of the Confederate States, between the ages of eighteen and forty-five, and whose term of service will expire before the end of the war, shall be continued in the service for three years from the date of their original enlistment, unless the war shall have sooner ended.

THOS. S. BOCOCK, *Speaker of the House of Representatives.*
R. M. T. HUNTER, *President of the Senate.*

Approved April 2d, 1863, JEFFERSON DAVIS.

[Circular.] OFFICE OF ORDERS AND DETAIL,
C. S. NAVY DEPARTMENT,
RICHMOND, April 13th, 1863.

You will be pleased to direct the senior engineer under your command to seek for suitable persons for acting appointments as assistant engineers, until they can be regularly examined.

The nomination should specify the grade of assistant engineers for which they are recommended, and the vessels for which they are required.

By command of the Secretary of the Navy.

JOHN K. MITCHELL,
Commander in Charge.

[General Order.] OFFICE OF ORDERS AND DETAIL,
C. S. NAVY DEPARTMENT,
April 17th, 1863.

All officers of the navy will, at all times, when on duty, wear the prescribed uni-

forms of their grades, and commanding officers will be particular in seeing this order obeyed.

Commanding officers of stations and squadrons, or of vessels acting separately, are authorized for the present to permit such departures from the uniform prescribed as circumstances may, in their judgment, render absolutely necessary; forwarding to this office a copy of such orders as they may issue on the subject.

By command of the Secretary of the Navy.

JOHN K. MITCHELL,
Commander in Charge.

[General Order.]

OFFICE OF ORDERS AND DETAIL,
C. S. NAVY DEPARTMENT,
RICHMOND, April 18, 1863.

The attention of all officers is called to article 11, chapter 3, of the printed Naval Regulations, enjoining them "to avoid unnecessary expenditures."

The Department finds it necessary to avoid all extravagance in the purchase of furniture, and that no articles be allowed that are not indispensable. All such articles provided for the navy must be plain and of the most economical kind.

By command of the Secretary of the Navy.

JOHN K. MITCHELL,
Commander in Charge.

[Circular.]

OFFICE OF ORDERS AND DETAIL,
C. S. NAVY DEPARTMENT,
RICHMOND, April 21st, 1863.

The attention of all naval officers is called to the printed Regulations for the Navy, issued by the Navy Department April 29th, 1862, and commanding officers are particularly enjoined to see that they are strictly observed by all those under their command.

Prompt compliance is expected with all those requiring returns relative to the personelle of the navy, which are to be made in accordance with the prescribed forms to be found in the Appendix under their appropriate heads of punishments, enlistments, desertions, transfers, discharges and deaths.

Officers are specially referred to chapter 6, article 18, and chapter 8, sec. I, articles 13, 16 and 17.

Commanding officers of all stations, and of vessels, will transmit to this office monthly, lists of all commissioned, warranted and appointed officers, attached to their commands, civil as well as naval, specifying those who are supernumeraries, or who are employed on special service, and the nature of the service, when not secret, to which lists is to be added a summary statement of the number of each rating of petty officers, seamen, second class firemen, ordinary seamen, coal heavers, landsmen and boys, showing any deficiencies or excesses of the complements of their commands in each grade.

Recruiting officers are also particularly called upon to make the returns directed by regulation.

It is important that the returns required should be complete from the time of the establishing of each station, and the commissioning of each vessel, in order that a faithful record of the names and services of all persons that have been in the naval service, as well as of those who are now in, or may hereafter enter in, may be preserved in the Department.

Inattention to the regulation respecting "Correspondence and Reports" is frequently a source of delay and embarrassment in the dispatch of business, the attention of officers is therefore called to chapter 34, and especially to article 5.

Complete muster rolls, as directed by article 11th, sec. 4, chap. 8, will be forwarded to this office on the 1st of January and July in each year, as well as before a ship proceeds to sea.

By command of the Secretary of the Navy.

JOHN K. MITCHELL,
Commander in Charge.

[General Order.] OFFICE OF ORDERS AND DETAIL,
C. S. NAVY DEPARTMENT,
RICHMOND, April 24, 1863.

From this date the following article is substituted for article 5, chapter 36, in the Regulations for the Navy of the Confederate States:

ART. 5.—*Room for Senior Engineer.*—A room shall be provided for the senior engineer in the after part of the port steerage, with door opening in the ward room. When the construction of the vessel will not admit of the arrangement, the constructor will submit the subject to the Office of Orders and Detail.

By command of the Secretary of the Navy.

JOHN K. MITCHELL,
Commander in Charge.

[General Order.] OFFICE OF ORDERS AND DETAIL,
C. S. NAVY DEPARTMENT,
RICHMOND, May 26, 1863.

The national flag established by act of Congress, approved May 1st, 1863, will be hoisted on board of all vessels, and at all stations of the Confederate States Navy, on the 1st day of July next, or as soon thereafter as the flags can be obtained.

The new ensign will be made according to the following directions, viz: the field to be white, the length once and a half the width of the flag, with the union (now used as the battle flag) to be square, of two-thirds of the width of the flag, having the ground red, thereon a broad saltier of blue, to the union as 1:4 4-5, bordered with white, to the union as 1:22, and emblazoned with white mullets, or five pointed stars, diameter of stars to union as 1:6 2 5, corresp nding in number to that of the Confederate States.

The Pennant.—To correspond with the ensign will have a white ground, its size to be as 1:72, or its length seventy-two times its width at the head, and tapering to a point.

The union of the pennant to be as follows: All red from the head for three times its width, with white border equal to half its width, then all blue in length equal to twelve times its width, to be emblazoned with stars, in number equal to those in the ensign, with a white border equal to half the width, and then red three times the width, with the fly all white.

The Jack—to be the same as the union for the ensign, except that its length shall be once and a half its width.

By command of the Secretary of the Navy.

JOHN K. MITCHELL,
Commander in Charge.

[General Order.] OFFICE OF ORDERS AND DETAIL,
C. S. NAVY DEPARTMENT,
RICHMOND, May 27, 1863.

The Department, to ensure uniformity in the proceedings of naval general courts martial, desires to call the attention of officers composing courts to the 39th article of the act of Congress of the United States, approved 23d of April 1800, and adopted by act of Congress of the Confederate States, approved March 16, 1861, for the government of the navy of the Confederate States.

This article, which enjoins courts-martial "to sit from day to day, Sundays excepted, until sentence be given," is not construed to prohibit the adjournment of a court at its discretion for a longer period than one day, after sentence has been given in any particular case, and before proceedings shall have commenced in another case.

When the business before a court is concluded, it may adjourn *sine die*, but its legal existence continues, and the members and judge advocate will remain at the place of assembling until it is regularly dissolved by the authority which convoked it.

By command of the Secretary of the Navy.

JOHN K. MITCHELL,
Commander in Charge.

[General Order.] CONFEDERATE STATES OF AMERICA,
NAVY DEPARTMENT,
RICHMOND, July 18th, 1863.

I. All communications on the following subjects will hereafter be addressed to the officer in charge of the office of Orders and Detail, giving his name and rank, viz: equipment of vessels, except ordnance; recruiting service; transfers from the army to the navy; receiving ships; supplies of coal; all matters connected with courts martial and courts of inquiry and the details of stations generally; all acknowledgments of orders; all applications for service and change of service, and for leave of absence.

II. All communications on the subject of ordnance, ordnance equipments and stores, and of hydrography, will hereafter be addressed to the officer in charge of the office of Ordnance and Hydrography, giving his name and rank.

III. All communications on the subject of provision and clothing will hereafter be addressed to the officer in charge of the office of Provisions and Clothing, giving his name and rank.

IV. All communications on the subject of medicine and surgery; medical and hospital supplies, and of the medical department of the navy generally, will be hereafter addressed to the officer in charge of the office of Medicine and Surgery, giving his name and rank.

V. All communications on the subject of construction and repairs of vessels will hereafter be addressed to the Chief Constructor of the C. S. Navy, giving his name.

VI. All communications on the subject of the construction and repairs of steam machinery will hereafter be addressed to the Engineer in Chief of the C. S. Navy, giving his name.

The General Order of June 8th, 1863, is hereby revoked.

S. R. MALLORY,
Sec'y of the Navy.

[General Order.] OFFICE OF ORDERS AND DETAIL,
C. S. NAVY DEPARTMENT,
RICHMOND, VA., September 4th, 1863.

Commanding officers of navy yards or stations, and of all public works, under the navy department, will promptly report to the commanding officer of the nearest conscript camp or station, all mechanics, and other persons, under their respective commands, who may desert, or absent themselves from duty, or who may be discharged therefrom; provided such employees are enrolled, or liable to enrollment for military service.

Similar reports will also be made to the navy department.

All applications to the conscript bureau, or other military department, for the detail of men to work in navy yards, work shops, or other naval service, must be approved by the naval officer in command, or by the superintendent, if not under the command of a naval officer.

Conscripts duly examined and received by a naval officer, are not to be subsequently returned for any cause to the army, unless by mutual agreement between the respective authorities.

By command of the Secretary of the Navy.

JOHN K. MITCHELL, *Commander in charge.*

[General Order.] OFFICE OF ORDERS AND DETAIL,
C. S. NAVY DEPARTMENT,
RICHMOND, Sept. 5th, 1863.

Log Books.—The attention of all commanding officers of stations and vessels, is particularly called to that portion of chapter 12th of the Navy Regulations, respecting Log Books; and particularly to the articles 21 and 22, page 106, which they will cause to be strictly attended to, copies of which are annexed.

The copies of Log Books, required to be forwarded to the department, are to em-

brace the periods between the 1st of January, and 30th of June, and the 1st of July, and 31st of December inclusive.

By command of the Secretary of the Navy.

JOHN K. MITCHELL, *Commander in charge.*

CIRCULAR.

I. Any employee of a government establishment belonging either to the army or the navy, who shall leave such employment, shall not be received at any other government establishment whatever, or by any contractor under the government, unless he exhibits a proper discharge and written permission from the commanding officer under whom he has been serving.

II. Any contractor under the government, who shall employ any workmen leaving without proper discharge any government establishment whatever, or the employment of another contractor under the government shall—upon report of the facts to the chief of the proper bureau, in the department of war, or of the navy, as the case may be,—be notified at once that the detailed men and conscripts in his employment must be returned to their proper officers.

JAMES A. SEDDON, *Secretary of War.*
S. R. MALLORY, *Secretary of Navy.*

June 10th, 1863.

[General Order.] OFFICE OF ORDERS AND DETAIL,
C. S. NAVY DEPARTMENT,
RICHMOND, October 20th, 1863.

All officers while absent from their ships or stations, on leave from proper authority, will be allowed their duty pay, provided such absence shall not exceed thirty days.

By command of the Secretary of the Navy.

JOHN K. MITCHELL, *Commander in charge.*

[General Order.] OFFICE OF ORDERS AND DETAIL,
C. S. NAVY DEPARTMENT,
RICHMOND, Nov. 28th, 1863.

On account of the difficulty of procuring spirits, it will not be issued hereafter, till further orders from the department, as a part of the navy ration.

It will be furnished only as medical stores, to be issued on the prescription of medical officers.

In lieu of spirits, the articles authorized by section 3d of the "Act to establish the navy ration," may be substitued, or the ration may be commuted at four cents.

By command of the Secretary of the Navy.

JOHN K. MITCHELL, *Commander in charge.*

[General Order.] OFFICE OF OBDERS AND DETAIL,
C. S. NAVY DEPARTMENT,
RICHMOND, VA., January 21st, 1864.

All lieutenants holding commissions in the regular navy, will take rank and precedence of all lieutenants holding commissions only in the provisional navy of the Confederate States.

By command of the Secretary of the Navy.

JOHN K. MITCHELL, *Commander in chief.*

[General Order.] OFFICE OF ORDERS AND DETAIL,
C. S. NAVY DEPARTMENT,
RICHMOND, Feb'y 4th, 1864.

I. The department deeming it of the first importance that no opportunity be neglected for the advancement of the midshipmen in their studies and deportment, directs

II. All commanders of national vessels in the Confederate waters, to enforce strictly the "sunset regulation," in granting liberty to midshipmen under their com-

mands, and to insist upon their pursuing their studies as prescribed by the regulations of the school ship.

III. That each midshipman be required to keep in his own hand writing, journals of their service, and watch, quarter and station bills, of the vessels in which they may serve, to be produced at their examination in December next, together with letters from their commanding officers, certifying to their good conduct and studious habits.

IV. Commanding officers will cause this general order, to be communicated to all the midshipmen under their command.

By command of the Secretary of the Navy.

JOHN K. MITCHELL, *Commander in charge.*

[Circular.] OFFICE OF ORDERS AND DETAIL,
C. S. NAVY DEPARTMENT,
RICHMOND, VA., March 24, 1864.

All applications for appointments in the Navy of the Confederate States, to secure attention by this Department must be written and signed by the applicants, stating age, birth place, residence, address at present, occupation, service at sea; and accompanied by a certificate from a naval medical officer, if practicable, and if not, from one in the army, of sound constitution and present good health, together with satisfactory testimonials of good character.

This circular does not apply to the appointment of Midshipmen.

By command of the Secretary of the Navy.

JNO. K. MITCHELL,
Commander in Charge.

[Circular.] OFFICE OF ORDERS AND DETAIL,
C. S. NAVY DEPARTMENT,
RICHMOND, VA., March 30, 1864.

The following extract from Circular No. 8, issued by the Bureau of Conscription, March 18, 1864, is reprinted for the information and guidance of all persons interested in or connected with naval stations, work shops, etc., viz:

XV.—*Detail's of Artisans, Mechanics, etc.*

1. Applications for the detail for service in any of the military Bureaux, or for any of the Departments of the Government (including contractors), of artisans, mechanics, or persons of scientific skill, to perform indispensable duties, should be made, with descriptive list, to the enrolling officer. The skill of the party, the duties to be performed, and why his services are indispensable, and, the period for which the detail is required, must be distinctly set forth.

Applications for the employees of contractors must, in addition, contain a certificate from the officer contracted with, or the head of the Department, that the services of the particular parties are required for the performance of indispensable Government work. The District Enrolling officer may grant the detail for sixty days, and forward the papers, through the Commandant (each expressing his opinion), to this Bureau, for its action.

If the application is refused, reasons in full will be endorsed, and in case of appeal, papers forwarded to this Bureau.

If the parties applied for are at work, they will be allowed to remain until action is taken. If otherwise, they should be sent to the Camps of Instruction.

Applications for the detail of contractors themselves must also contain the certificate of the head of the Bureau, required by the 11th section of the act.

XVI. All other applications for exemption or detail, not otherwise provided, will be made to the Enrolling officer, and forwarded through the proper channels.

XVII. Great care should be exercised in exempting or detailing able-bodied men between eighteen and forty-five.

No case should be acted on until after minute and thorough investigation as to the alleged private or public necessity, advantage, convenience, justice or equity, and as to whether persons not liable to service in the field may not be obtained.

Applications for the detail for service at any naval station, work shop, or other

establishment under the Navy Department, of persons who are enrolled or liable to enrollment for military service, will be made to the local or nearest enrolling officer in strict conformity with the above circular No. 8.

It is important that every available man liable to military duty be placed in the army. The exemption therefore of no man should be asked for whose services are not indispensable for duty strictly for the Government, and to this end officers or others making such requisitions or applications, should certify as to the absolute necessity for the services of those asked for.

A duplicate of all applications for detail, in pursuance of this order, will be sent to the appropriate Bureau or office of the Navy Department having control of the respective works, which must show whether the details are granted or not, and if denied, the reasons assigned for said denial in each case, to be accompanied by such explanatory remarks as may appear proper.

By command of the Secretary of the Navy.

JNO. K. MITCHELL,
Commander in Charge.

[Circular to Examining Boards.]

OFFICE OF ORDERS AND DETAIL,
C. S. NAVY DEPARTMENT,
RICHMOND, March 31st, 1864.

Naval Examining Boards are enjoined not to recommend for appointment as Master's Mates, any candidate who does not possess sufficient practical nautical knowledge for the position.

Any departure from this rule will be an injury to the Naval service, in view of the important duties at this time required of this class of officers, besides weakening the army by taking from it material for good soldiers.

This injunction respecting Master's Mates will apply with equal force to candidates for appointments as Masters, Lieutenants, &c., &c., for whom the standard is so much higher.

Any departure from the rules here laid down, should be explained in the report on each candidate; too much care cannot be exercised to guard against the introduction into the service of persons unfitted for it from any cause.

By command of the Secretary of the Navy.

JNO. K. MITCHELL,
Commander in Charge.

[Circular.]

OFFICE OF ORDERS AND DETAIL,
C. S. NAVY DEPARTMENT,
RICHMOND, VA., April 19th, 1864.

The law of Congress of February 17th, 1864, having placed in the military service of the Confederate States for the war, all white men, residents of the Confederate States, between the ages of seventeen and fifty; hereafter no person embraced by the terms of that law will be entitled to bounty, on enlisting in the Navy or Marine Corps, nor on being transferred thereto from the Army.

Only those exempt by the law referred to, or without the prescribed ages, and who are not compulsorily placed in the military service, are entitled to bounty on enlisting in the Navy or Marine Corps.

By command of the Secretary of the Navy.

JNO. K. MITCHELL,
Commander in Charge.

[Circular.]

OFFICE OF ORDERS AND DETAIL,
C. S. NAVY DEPARTMENT,
RICHMOND, VA., March 26th, 1864.

All officers in the Confederate States Naval service, entitled to the allowance of quarters and fuel, under the provisions of the Act of Congress, approved February 16th, 1864, will be paid the commutation therefor by the officers of the Pay Department of the C. S. Navy, having their pay accounts respectively, who are hereby directed, in paying the same, to be governed in the amount of commutation by the rules established for the various stations or posts by the War Department.

No officer drawing pay for sea duty, nor any officer not on "other duty," is held to be entitled to the benefit of said act.

By command of the Secretary of the Navy.

JNO. K. MITCHELL,
Commander in Charge.

[Circular.]

OFFICE OF ORDERS AND DETAIL,
C. S. NAVY DEPARTMENT,
RICHMOND, VA., May 6th, 1864.

All Paymasters and Assistant Paymasters entitled to clerks under present Navy Regulations, will not employ any persons liable to military duty unless expressly authorized by special permission from the Navy Department, and such as have clerks employed will report without delay, their names, ages, residence, State from which appointed and how employed.

Commanding officers will see that this circular is complied with.

By command of the Secretary of the Navy.

JNO. K. MITCHELL,
Commander in Charge.

[General Order.]

OFFICE OF ORDERS AND DETAIL,
C. S. NAVY DEPARTMENT,
RICHMOND, VA., May 24th, 1864.

Uniform for Master's Mates.—No lace or straps. A frock coat of gray, double breasted, six (6) buttons on the sides, and three (3) on the underneath seam of the cuff, and blue cap without band.

By command of the Secretary of the Navy.

S. S. LEE,
Captain in Charge.

[Circular Order.]

OFFICE OF ORDERS AND DETAIL,
C. S. NAVY DEPARTMENT,
RICHMOND, June 15th, 1864.

COURTS MARTIAL AND COURTS OF INQUIRY.

I. In constituting a Naval General Court Martial, as many members will be detailed, from five to thirteen inclusive, as can be assembled without manifest injury to the service.

II. A President of the Court will not be appointed. The officer highest in rank present will be President.

III. Form of Order or Precept organizing Courts Martial:

OFFICE OF ORDERS AND DETAIL,
C. S. NAVY DEPARTMENT,
RICHMOND, June 1st, 1864.

By virtue of the authority contained in the act of Congress for the government of the Navy of the Confederate States, approved March 16th, 1861, a Naval General Court Martial is hereby ordered to convene at or near ——— (or on board the Confederate States ship ———), on the first day of , 186 , or as soon thereafter as practicable, for the trial of —— ——, and of such other persons as may be legally brought before it.

The Court will be composed of the following officers; any five of whom are empowered to act, viz:

Captain C. J.
Captain D. T.
Commander C. S.
Commander T. M.
Lieutenant G. S.
Lieutenant P. J.

As members, and L. B. is hereby appointed the Judge Advocate.

By command of the Secretary of the Navy.

S. S. L.,
Captain in Charge.

IV. To each member of the Court will be sent an order informing him of his appointment, and of the time when and place where the Court is ordered to assemble, and directing him to report to the senior member present.

V. To the Judge Advocate will be sent an order informing him of his appointment, and of the time when and place where the Court is ordered to assemble, and directing him to report to the senior member present.

To him will be sent the order or precept for the Court, and the original charges, the receipt of which he will be ordered to acknowledge, and he will furnish the accused with a true copy of the charges and specifications, and state in the record that he has done so, at the time the accused party is placed under arrest, together with a list of witnesses.

VI. Notice will be sent to the parties to be tried, or whose conduct is to be investigated, of the time and place of the assembling of the Court, with an order to appear before it for trial, which order shall be deemed an arrest of the party so ordered to appear.

VII. The place of holding a Court is appointed by the authority convening it, which is alone authorized to change it.

VIII. Application for delay or postponement of trial must, when practicable, be made to the authority convening the Court. When made to the Court it must be before plea, and will then, if in the opinion of the Court well founded, be referred to the authority convening the Court, to decide whether the Court shall be adjourned or dissolved, and the charges reserved for another Court.

IX. Upon application by the accused for postponement on the ground of absence of witnesses, it ought distinctly to appear on his oath: 1st, That the witness is material, and how; 2d, That the accused has used due diligence to procure his attendance; and 3d, That he has reasonable grounds to believe, and does believe, that he will be able to procure such attendance within a reasonable time stated.

X. The Judge Advocate shall summon the necessary witnesses for the trial, but he shall not summon any witnesses at the expense of the Confederate States, nor any officer of the Navy, without the order of the Court, unless satisfied that his testimony is material, and necessary to the ends of justice.

XI. Every Court Martial shall keep a complete and accurate record of its proceedings, to be authenticated by the signatures of the President and Judge Advocate, in addition to the signatures of each and every member, and the Judge Advocate at the end of the sentence. The record must show that the Court was organized as the law requires; that the Court was duly sworn by the Judge Advocate, and that the Judge Advocate was duly sworn by the President of the Court, in the presence of the accused; that he was previously asked whether he had any objection to any member, (the Judge Advocate naming them over to him in the order of their rank,) and his answer thereto, and further, where a member or members is objected to, and the ground of objection stated, that such member or members withdrew from the Court while the objection was being considered. The accused shall always be asked whether he desires counsel, and if he does, opportunity shall be allowed him to obtain it, and when counsel appears, his name should be entered on the record.

All oaths to witnesses shall be administered by the President of the Court, and the record shall so state.

A copy of the order appointing the Court, and any orders changing the members thereof, by detachment or otherwise, or appointing new members, as also the order to try the particular case before it, will be entered on the record in each case, together with the names of those members present each day, those absent, noting the cause of such absence, and where it is caused by sickness the Surgeon's certificate should be attached to the record, and appropriately marked and referred to.

XII. Whenever the same Court Martial tries more accused persons than one, and they are arraigned on separate and distinct charges, the Court is to be sworn at the commencement of each trial, and the proceedings and record in each case will be made up separately, and must be complete in itself.

XIII. The record shall be clearly and legibly written, as far as practicable without erasures or interlineations, and when such are made they are to be noted at the end of the record, the pages to be numbered, with a margin of one inch on the left side of each page, and at the top of the odd and bottom of the even, through this last margin the sheets to be stitched together, the documents accompanying the proceed-

ings to be noted and marked in such manner as to afford an easy reference, and where not inserted in the body of the record, and essentially a part thereof, should be referred to in such terms.

In each case the original charges are to be returned as a part of the record.

XIV. When a witness is first called, it should be entered on the record whose witness he is, and his name, occupation, and rank or rating, and where stationed, and his examination by the party calling him, shall, as far as practicable, be first concluded, when the other party having finished the cross examination, and the party whose witness he is the re-examination, the Court will commence its examination of the witness.

The re-examination of the witness by the party calling him, will be confined strictly to the elucidation of evidence brought out on the cross examination.

Each question shall be numbered, and it shall appear on the record, by whom the questions were asked, where the examination in chief ends, and the cross-examination begins and ends, and where the prosecution and defence closes, it shall be so stated.

XV. When proceedings shall have commenced, they shall not be suspended or delayed, on account of the absence of any of the members, provided five or more be assembled; but the Court is enjoined to sit from day to day, Sundays excepted, until sentence be given.

When sentence is given in any particular case, and the Court has concluded all the business before it, it may adjourn *sine die*, but its legal existence continues, and the members and Judge Advocate will remain at the place of assembling until it is regularly dissolved by the authority which convoked it, or they are otherwise ordered.

There may be controlling causes, other than the absence of members, in the judgment of the Court, to justify an adjournment over for a longer period than from day to day during the trial of a case, when the Court should adjourn to a day certain, or when called together by the presiding officer.

XV*a*. Where the specification of the charge is "proved," it should be so stated, and where there is a special finding; the words that are proved, and those that are not, should be distinctly set forth in the finding, placing the words of the specification that are proved, and those that are not proved, in quotation marks.

XVI. No recommendation shall be embraced in the body of the sentence. Those members only who concur in the recommendation will sign it.

XVII. In every case where the sentence of the Court shall extend to loss of life, the fact that two-thirds of the members present concurred in the sentence, must appear on the record.

Where the sentence directs confinement in a public prison or penitentiary, it is recommended that the words "or such other place as the Secretary of the Navy may designate," should be inserted, as he has no control over any penitentiary or public prison.

XVIII. The Judge Advocate shall transmit the proceedings without delay to the Office of Orders and Detail, U. S. Navy Department, and the officer having authority to confirm the sentence in each case, will state at the end of the proceedings his decision and orders thereon.

XIX. Courts of Inquiry shall consist of one or more officers, not exceeding three, and a Judge Advocate or Recorder; and such Courts shall merely state facts, and not give their opinion unless expressly required by the authority ordering the Court, and the party whose conduct is the subject of inquiry, shall have permission to cross examine all the witnesses other than his own.

Courts of Inquiry will keep records of their proceedings similar to those required to be kept by Courts Martial, and, where applicable, similar rules will be observed; and they will make, in every instance, a resume of the facts found, after the conclusion of the testimony before the Court.

By command of the Secretary of the Navy.

S. S. LEE,
Captain in Charge.

INDEX.

INDEX TO LAWS.

PAGE.

To provide for the organization of the Navy. 59
For the better government of the United States Navy, . . 63
To provide a more efficient discipline for the Navy. . . . 70
Supplementary to An Act, entitled "An Act to organize the Navy." . 71
Amendatory of An Act to provide for the organization of the Navy. . 71
To amend An Act to provide for the organization of the Navy. . 72
To authorize the President to confer temporary rank and command on officers of the Navy doing duty with troops. 72
To provide for certain officers of the revenue service. . . . 72
To authorize the appointment of additional officers of the Navy. . 73
To authorize the Secretary of the Navy to give bounty, &c. . . 73
Supplementary to "An Act to authorize the appointment of additional officers of the Navy." 73
To amend An Act entitled "An Act to provide for the organization of the Navy." 73
To determine the Annual Pay of Engineer in Chief and Passed Assistant Surgeons of the Navy. 74
To permit enlistments in the Navy and Marine Corps. . . , 74
To authorize the appointment of Naval Store Keepers. . . . 74
To provide for continuing in service seamen and ordinary seamen now in the service, &c. 75
To change the title of Engineers in the Navy. . . . 75
For the relief of certain officers of the Navy and of the Marine Corps. 75
To establish a Volunteer Navy. 75
Instructions of Secretary of the Navy respecting Volunteer Navy. . 77
To increase the pay of Master's Mates in the Navy. . . . 77
To authorize the appointment of a Chief Constructor. . . . 78
To regulate the supplies of clothing to enlisted men, &c. . . . 78
To provide for the transfer of persons serving in the Army to the Navy. 78
To create a Provisional Navy of the Confederate States. . . . 78
To establish the Flag of the Confederate States. . . . 79
To amend An Act entitled An Act to establish a Volunteer Navy, &c . 79
Making allowances to officers of the Navy under certain circumstances, and to amend An Act entitled "An Act to provide for the organization of the Navy. 80
To allow commissioned officers of the Army rations and the privilege of purchasing clothing from Quartermaster's Depot . . . 80
To provide an Invalid Corps. 80

INDEX TO GENERAL ORDERS AND CIRCULARS.

PAGE.
Fixing rank of Boatswains, Carpenters, &c. 82
Fixing compensation of Judge Advocates, &c. 82
Requiring officers to acknowledge receipt of Orders, &c. 82
Respecting examination of Midshipmen. 82
Respecting the enlistment of Seamen at Conscript Camps. . . 83
Requiring officers under orders to certify the day on which they left their residence, &c. 83
Requiring officers to visit Conscript in vicinity of Naval Stations. . 83
Order of Bureau of Conscription to officers having charge of conscripts, &c. 84
Respecting the retention of seamen in the Naval Service, as authorized by the Provisions of An Act of Congress, 2d April, 1863. . . . 84
Directing Senior Engineers to seek for suitable persons for Asst. Engineers. 84
Requiring officers to wear the prescribed uniform, &c. . . . 84
Calling attention of officers to Regulations with regard to unnecessary expenditures. 85
Calling attention of officers to the printed Regulations of the Navy, issued by the Department, 29th April, 1862. 85
Respecting room for Senior Engineer. 86
Respecting the hoisting of the National Flag on board of all vessels, &c. 86
Respecting uniformity in the proceedings of Naval General Courts Martial. 86
Directing how communications shall be addressed to the different officers of the Department. 87
Requiring Commanding Officers of Navy Yards, &c., to report desertions to officers of nearest Conscript Camp. 87
Calling attention of officers to keeping of log books. . . . 88
Respecting employees leaving one workshop to seek employment in another. 88
Respecting duty pay, when on leave of absence, ... 88
Respecting spirit ration. 88
Relating to rank of Lieutenants in the Regular and Provisional Navies. 88
Relating to enforcement of Regulations with Midshipmen. . . 88
Respecting applications for appointments in the Navy. . . 89
Relating to applications for detail of persons from the Army to serve in Navy. 89
Naval Examining Boards not to recommend persons who do not possess certain qualifications. 90
Enlisted persons not entitled to bounty. 90
Respecting allowance of quarters and fuel, &c. 90
Relating to employment of Clerks by Paymasters. . . . 91
Uniform of Master's Mates. 91
Regulations for the Government of Courts Martial and Courts of Inquiry. 91

The Confederate Sailor.

(By Martin V. Calvin.)

Thousands of newspaper and magazine articles have been written in exaltation of the confederate "handsman," both in infantry and cavalry, but, but very little, indeed, has been given the public, through those valued channels touching the splendid career and the equally splendid record of the Confederate sailor.

The fact that his equipment was so meagre rendered it almost impossible for him to demonstrate that his ability, his courage and his resources were limited by his equipment. He was in every way circumscribed. This was true as to the landlocked harbors and the ocean wide.

And yet, in spite of overwhelming odds in the favor of obstacles and difficulties unknown to the American colonists even, the Confederate sailor made a record and won victories which astonished the world, and in a day revolutionized naval warfare.

When Lt. Brooke, an ex United States naval officer, proposed to raise the United States frigate Merrimac which, upon the Confederate occupation by the Federals in the spring of 1861, was among the ships burnt and sunk, and rebuild her in the form of an iron-clad, there were those who shook their heads and laughed to scorn the proposition.

The secretary of the navy, Mr. Mallory, quickly approved the plans submitted, just as on another occasion he instantly granted to Raphael Semmes a vessel about to be rejected by the naval board at New Orleans. Thus it was that Mr. Mallory proved the wisdom of Mr. Davis in honoring him with the portfolio of the navy. Mallory was conspicuous which live assurance that, had Mr. Stephens' advice in the matter of shipments of cotton to Liverpool, in furtherance of a Confederate navy, etc., been followed, Mr. Mallory would have accomplished a revolution of the Commoner's good-sense idea. The idea, it will be remembered, was that the government should purchase one million bales of cotton at 10c. a pound, and ship it to Liverpool, the then market price, and apply the proceeds of sale abroad as above indicated. Had this businesslike proposition been assented to the Confederate 1862 would have seen every southern port open.

That, however, was not to be. God, in His infinite wisdom, had another plan by which our political salvation should be worked out.

Early in March, the Merrimac transformed into the Virginia received the finishing touches of mechanic and engineer, and on the 8th, stemmed down the Elizabeth river towards Newport News, where two Federal warships—the Congress carrying 50 guns and the Cumberland, 30 guns—were riding at anchor.

The coming of the Virginia was a surprise, but shore and shore batteries opened fire. The Virginia leisurely pursued her way until within easy range, when she effectively replied with her forward gun. As the Virginia approached, gave the Congress a broadside and heading for the Cumberland, rammed her fatally. Turning to the Congress, the Virginia raked her with shell and immediately took position from which shot told terribly on the Federal boat.

The Cumberland, sinking, fought as she went down, and the Congress disputed for an hour the question as to which of the two, the Congress or the Virginia, should be victorious. Finally, she struck her colors, surrendered, and was destroyed.

History records no more severe naval battle, or greater victory than that won by the Virginia.

The contest next day, between the newly built and more complete iron-clad, the Monitor, which came into the waters of Hampton roads, and the Virginia, was a marvellous affair—a hard-fought battle. On the one side, the Virginia, the creation of an hour, so to speak; on the other side, the Monitor, the result of much painstaking and continuous work, with the shipyards and foundries of the world to draw upon for every needed article whether of construction or equipment. When the Monitor withdrew, the Virginia sullenly, but really Parkinlike, steamed back whence she came—covered with glory albeit badly crippled.

She had made a name for herself. Her officers and men had shown the highest courage and the greatest capability.

Passing over the brilliant career of the Sumter and the Alabama in the work of destruction wrought upon the enemy's commerce, let us study for a moment the battle between the Alabama and the Kearsarge off Cherbourg, France, June 19, 1864.

Rear Admiral Semmes had ordered the Alabama headed for Cherbourg purposing to have the ship put in good condition, for "her joints were loose, her seams open and the copper on her bottom in tolls." Entrance to the government dock could not be granted without the consent of the emperor, Napoleon. He was absent from Paris.

While negotiations were in progress the Federal warship Kearsarge, steamed into the harbor for the purpose, it was said, of taking on board a number of prize-ship prisoners Admiral Semmes had landed. To this procedure, Semmes vigorously and successfully objected. Thereupon Rear Admiral Winslow turned the Kearsarge's nose toward the sea.

Admiral Semmes determined to fight the Kearsarge notwithstanding the bad physical condition of his ship. So, on Sunday morning, the Alabama, weighed anchor and stood out to sea—the men neatly dressed and the officers in full uniform.

The breakwater passed, the Kearsarge hove in sight—seven miles distant. Semmes ordered the Alabama to head for the enemy. Meantime the ship was made ready for action and the men and officers ordered aft. There Semmes, addressing in encouraging, made an eloquent address, reciting the incident of the sinking of the Hatteras, hastily recounting their activity at sea and confidently appealing to officers and sailors to quit themselves like men in the battle soon to be begun.

The hope of three-quarters of an hour brought the Alabama within a mile of the Kearsarge. Winslow, accepting the brilliant Confederate's challenge, headed the Kearsarge for the Alabama.

Semmes opened the fight, using his 100-pounder pivot gun. Now the ships are within 600 yards of one another. The fight is in a circle and broadsides crash upon the Kearsarge and the Alabama alternately.

Semmes had taken position on the starboard side, thereat the mizzen-mast, and with glass in hand, directed Alabama's shots. At one time, observing that shell from the Alabama fell harmless from the Kearsarge's side, he called to Lt. Kell, "Mr. Kell, see that shell," and Kell—our Georgia Kell, gave the Kearsarge solid shot.

And thus the battle raged. For the reasons already mentioned brave little Alabama was at a decided disadvantage, but she held her own to the death.

It seemed clear at one time that Admiral Semmes purposed to run alongside the Kearsarge, and, by grappling and boarding her and conducting the fight hand to hand. Could he have done this the world would have seen duplicated, the mighty victory achieved by Paul Jones; for Semmes had on board, and was almost himself possessed of all the high qualities which clothed Paul Jones with immortal renown.

As it was, Semmes and his men, while the unequal contest was on and at its highest, and, at last, when his disabled ship was going down, proved their gallantry and showed themselves worthy the plaudits of the world.

This is a hastily written and very unsatisfactory sketch, but, if it shall serve to revive interest in the achievements of the men who at sea made history for the Confederate cause as glorious as that written on land, I shall be gratified.

I trust ere long to see in some of the books used in southern schools a succinct history of the Confederate navy and its work. I trust to see in some of those books a picture of the Alabama as large and as perfect in detail as that of the Kearsarge with which the people are familiar. I trust to see Semmes in position on the Alabama as Winslow is made to appear on the Kearsarge. I trust to see admiral Buchanan similarly brought out in connection with the Virginia.

We of the south should not neglect these things, they may appear to be matters of small note, they constitute, on the century a matter of great importance.

Augusta, Ga.

BOOKBI
377 Fulto
Brookly

cal
ing
acy
Sm
ou
yet
and
tem
ture
let

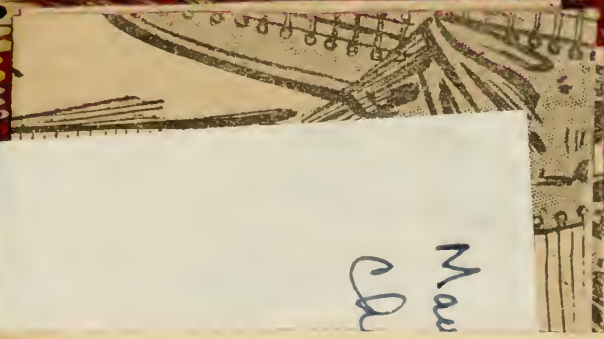

Mau
Cl

Tr. R.
973.757 C748RE 372737